The '58 CREST

Best of luck to
a very sweet
girl. Patsy Hensley

Best of luck
to a real nice and
darling girl. May you
succeed in everything
you do.
Peggy Barlow
"Pat"

Jane Thompson

Loads of
luck always,
Carol Holmes
"61"

Lots of luck
to a big girl.
Love,
Trudy

Lots of luck Always
to a darling, precious,
sweet & SMART girl.
Good luck in every
thing you do.
Mary Jaggle

Best of luck
to a darling girl.
Love ya"
Joyce
Hudson

Best of luck
to a Beauty
Carol Gerry

Best of luck
to a darling girl
Love ya,
Darrell Bowling
"61"

Best of luck
to a darling
little girl.
Love ya'
Linda Ray

Best of luck
to a darling girl.
Love,
Edwanna Hudson

Best of luck
to a darling
girl. Jo Gilbert "61"

Best of luck
always to a
darling girl
with a lovely
personality.
Joanne
Marshall

Lots of luck to a
real sweet girl.
Remember our good
times at the drugstore.
Love ya,
Betty
Frances

Lots of luck
to a darling
girl. Stay as
sweet as you
are now.
Love ya
Bela

Best of luck
to a swell girl.
Clayton Mays
"6"

Best of luck always
to a great girl and a
wonderful friend.
Buenos suerte!
Hazel Brooks

Best of luck
to a cute girl,
whom is real
nice.
Mark Wood

Lots of luck
to a real sweet
girl. It has been
nice knowing
you this year.
Good luck on
your latin exam.
Nancy Lindsley

May the best come
to a sweet girl
with good looks!
Stay like you are and
you'll be a glorious —
Yoshi
Broadford
"6" (?)

The 1958 Senior Class, having entered the eighth grade in 1953, now emerges as the first full-time graduating class of E. C. Glass High School, and takes pride in presenting . . .

...the 1958

ANNUAL PUBLICATION OF
THE STUDENT BODY OF
E. C. GLASS HIGH SCHOOL
LYNCHBURG, VIRGINIA • VOL. 45

JUDY HARDESTY • JANE BABER

CO-EDITORS

MISS LUCILE COX • MRS. CECILIA DOYLE

LITERARY ADVISER — ART ADVISER

MISS MARGARET WILLIAMS

BUSINESS ADVISER

CREST

OUR THEME

In all the confusion of these busy days the common complaint is the shortage of time. So much could be gained if we would only take time to laugh, to work, to play, to give of ourselves to others—take time really to enjoy life. Hence, the CREST staff presents the anonymous poem "Take Time" as its theme, using from it lines to introduce each section of the book. Won't you take time now to read and enjoy this 1958 annual?

CONTENTS

Take time to lead—
it is the duty of the
learned — FACULTY — 8

•

Take time to be proud—
it is the reward of
achievement — SENIORS — 18

•

Take time to work—
it is the price of
success — CLASSES — 50

•

Take time to give—
it is too short a day
to be selfish — ACTIVITIES — 90

•

Take time to play—
it is the secret of
youth — ATHLETICS — 124

•

Take time to laugh—
it is the music of the
soul — FEATURES — 154

•

Take time to experiment—
it is the pathway to a
new and better life — ADVERTISEMENTS — 168

A man to remember . . .

. . . because, as a coach and teacher, he has been a true father and friend to so many.

. . . because of his fine Christian character and genuine interest in each student.

. . . because, we, the students, love and respect him.

With great pride and appreciation for everything he has done for us, the CREST staff and Senior Class TAKE TIME to dedicate the 1958 CREST to **MR. JIMMIE BRYAN**

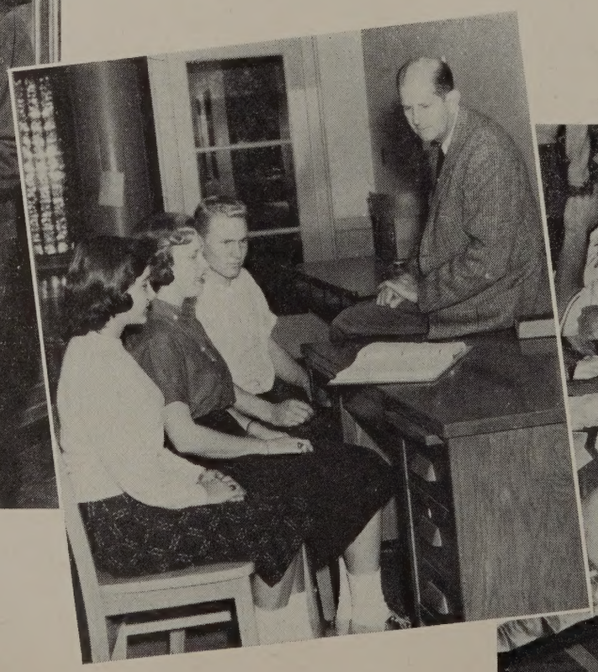

MR. JIMMIE BRYAN

Take time to lead-
it is the duty of
the learned

FACULTY

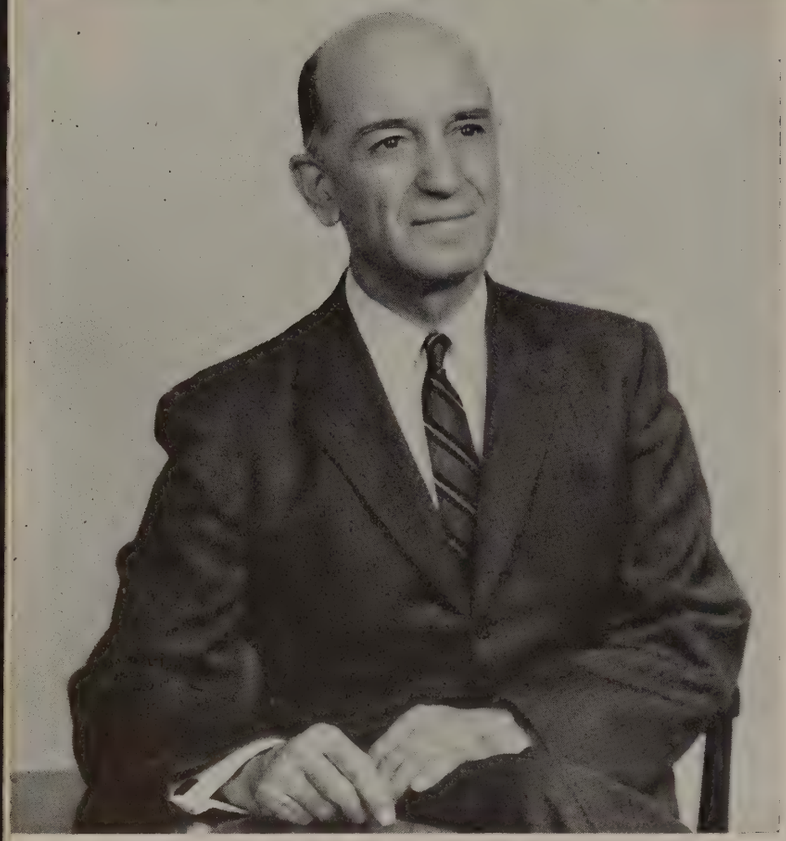

Mr. L. H. McCue, Jr.

Principal

The rare ability of controlling a school of over 2,000 students is given to few people. Our principal, Mr. L. H. McCue, Jr., we think, possesses this quality to an unusual degree. We students wonder how he can show a personal interest in each of us, how he can know what is happening in every school activity, and how he can keep his finger on the scholastic pulse of the school.

Mr. McCue's friendliness, warm manner, and sincerity call forth the highest respect of everyone at Glass.

Mrs. Pauline F. Stall

Mrs. Stall, assistant principal, devotes most of her time to helping upperclassmen make their decisions concerning college and careers. In addition, she supervises the PTA Guidance Night and directs College Boards and SQT Tests. Many students are enabled to further their education due to her expert counseling about available scholarships. She considers aiding these young people in their future plans the most satisfying part of her work.

Miss Margaret Armstrong

Miss Armstrong is officially listed as assistant principal; but to this can be added the duties of checking attendance, counseling, arranging schedules, supervising the infirmary, and of guiding the 8th grade in their choice of occupations. Miss Armstrong says that the favorite phase of her work is helping new students to become adjusted to their life at Glass. The underclassmen particularly benefit from her consideration and advice.

Mr. J. Winston Milam

Mr. Milam, as Dean of Boys, carries the burden of the disciplinary problems at Glass. This year loitering in the halls and detention hall attendance have both been greatly reduced due to his efforts. Yet it is not Mr. Milam's job as Dean of Boys, but that as Civics teacher that gives him the most pleasure. The students all know that he gets great pleasure out of a good joke, too, told either by him or about him.

Evelyn Allen

F. Preston Ambler

Baldwin F. Aud

Joyce C. Bailey

Robert M. Bailey

Emma M. Barksdale

J. Jane Barringer

Virgil D. Beckner

Ruth H. Blunt

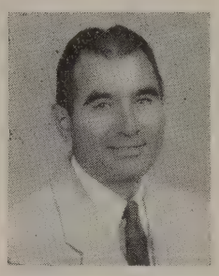
Vincent Bradford

John Lee Bray

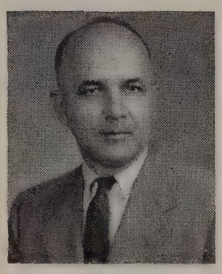
Charles R. Brown

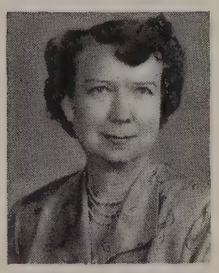
Eloise G. Brown

Helen E. Brown

Jimmie Bryan

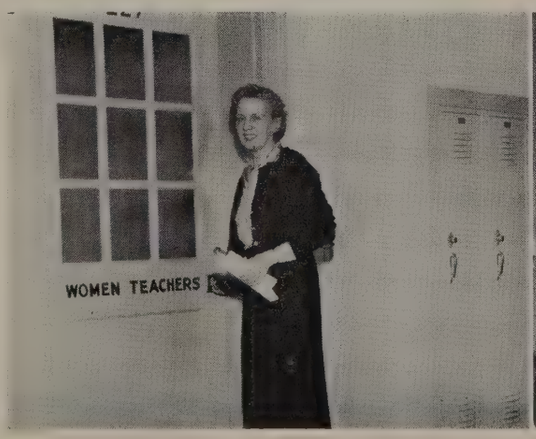

"Frosty, man, frosty!" says Mrs. Aud as she takes time for refreshment.

Miss Barringer aptly applies grease paint to one of her actresses.

FACULTY

Mrs. Bailey displays her talent on the keys.

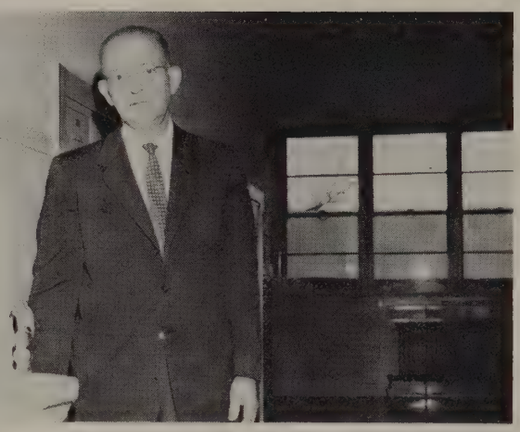

Don't waste the water, Mr. Beckner.

Elizabeth Burmahln

E. F. Burmahln

Gladys E. Canada

Wilsa T. Candler

Marie Conson

Lucile Cox

Joseph W. Cox

Jane Cunningham

Mildred A. Dabney

Constance G. Davis

Cecilia A. Doyle

Richard L. Durrant

Mary Alice Evans

John G. Fanfani

Frances C. Feagans

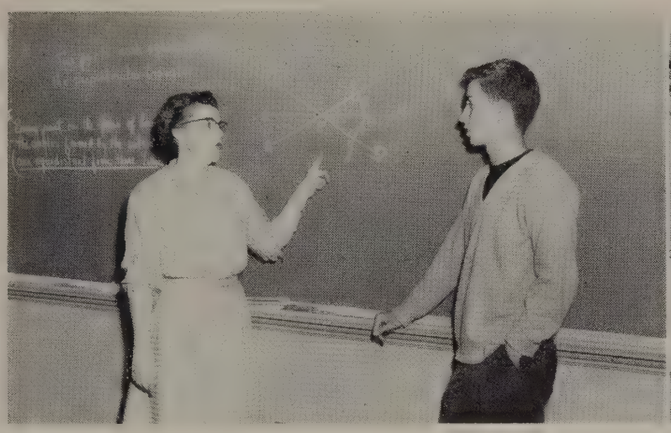

Miss Hancock explains to her admiring student why "X" equals "Y."

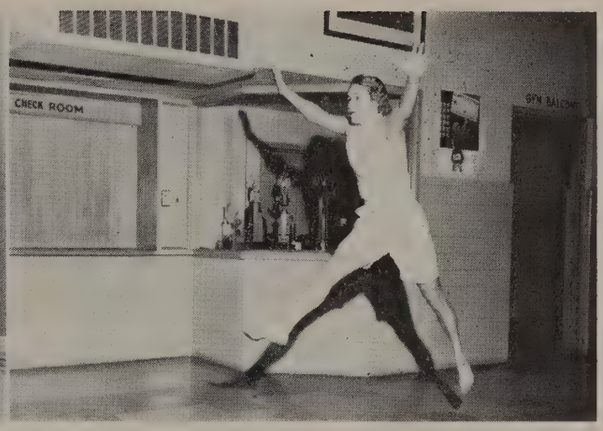

"Run, run, leap!" cries Miss Henderson as she demonstrates modern dancing techniques.

Andrew J. Fielder

Doreen S. Franklin

Carolyn G. Fuller

Thelma E. Garland

Wallace L. Gilbert

Rita C. Gilmer

Clara S. Graves

Warren L. Graves

Mary S. Guggenheimer

Martha B. Hancock

Bessie M. Harris

Ettie K. Harvey

Anne F. Henderson

Anna H. Hicks

Evelyn H. Hight

FACULTY

Elizabeth Hoskins

Anice M. Howell

Meade S. Irvine

Thomas W. Johnson

Elizabeth M. Knake

Frances R. Knipp

Josephine MacGregor

Evelyn T. Macon

Dorothy P. Mayberry

Shirley McIvor

Martha G. Meidling

James A. Mumper

John D. Noechel

Mary S. Payne

Jean Pemberton

Mrs. Knipp shows off her treasures from Spain.

Are Miss Wiley and Miss Payne discussing English?

Jean D. Perrow

Mary Ellen Poynor

Kathleen M. Pribble

Virginia W. Pryor

Ralph A. Racer

Jennings B. Rader

Chapman L. Ramsey

Annie H. Robertson

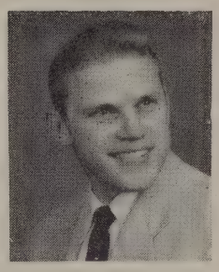
Gene Robinson

Jerry Robinson

Ann R. Sanders

Marie Shaner

Roy L. Shirlen

E. Reiman Shober

Ruth Shore

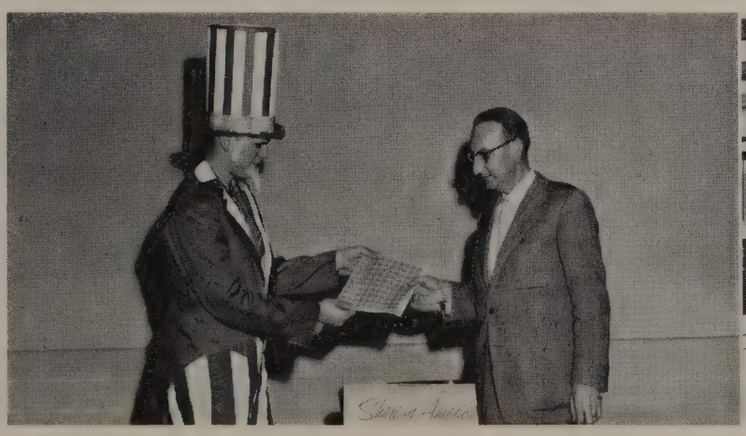
Mr. Racer helps Uncle Sam in the savings stamp drive.

Miss Robertson takes time out to show her class her "hero in armor."

FACULTY

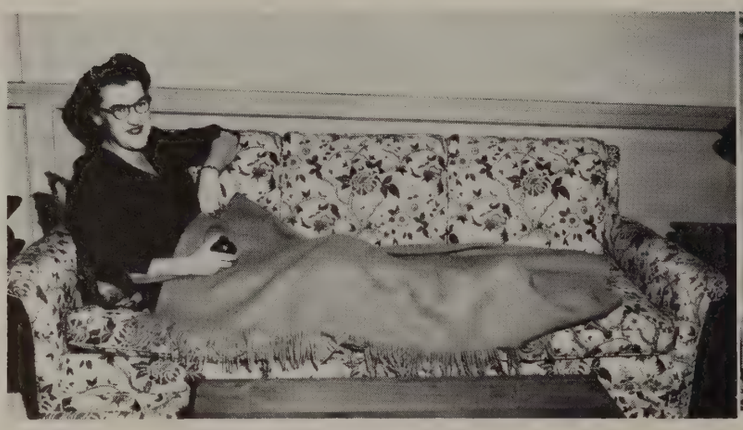

Miss Mary Ware says, "An apple a day keeps the doctor away."

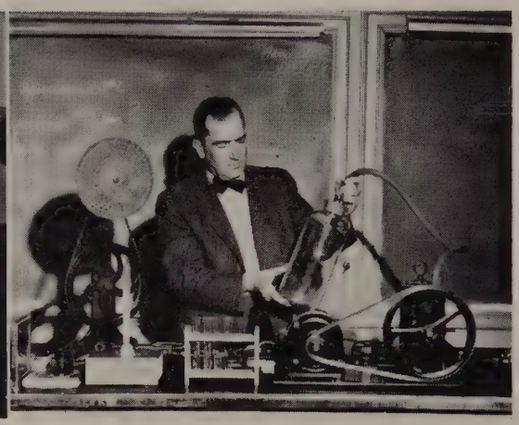

The sound barrier is broken by Mr. Teass, our scientist.

Doris P. Steppe

Louise Sumner

Hannah Sutherland

Alex F. Teass

Joseph Turkel

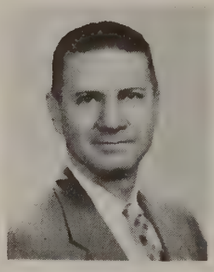

Cloyd G. Vermilion

Elizabeth Vincent

Elizabeth N. Wallace

Helen H. Ware

Mary E. Ware

Katherine M. White

Sally M. Whitehead

Virginia Wiley

Courtney Wilkinson

Margaret F. Williams

Mary Eliza Wiltshire

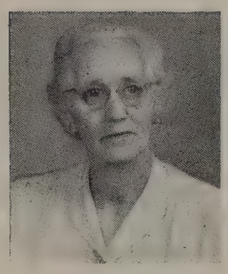

Julia Woodson

Not Pictured:

Winnie B. Cash

Lois B. Hammers

Thomas A. Wilson

Margaret Wood

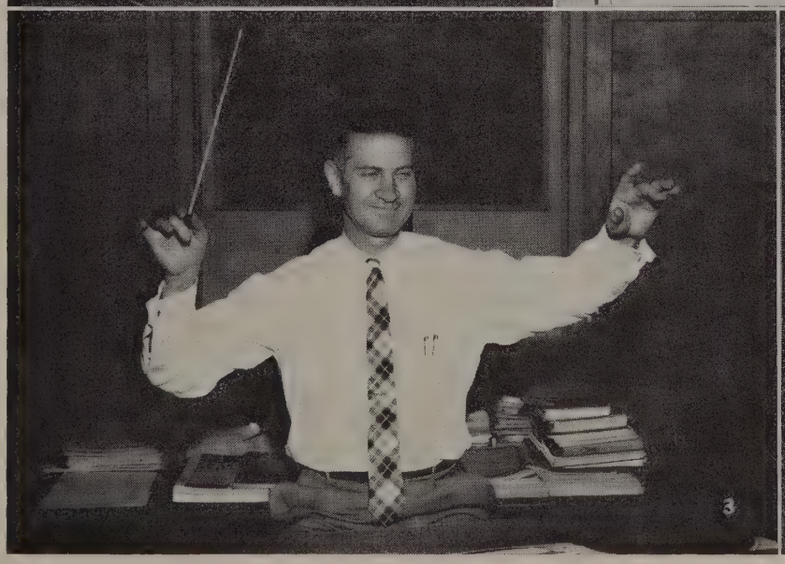

1. Which one outshines the other—Mr. Milam or the tree?
2. Mrs. Dabney, our librarian, takes a camera break.
3. Mr. Vermilion strikes up the band.
4. Mrs. Fuller exhibits her friend from the art department.

Take time to be proud-
it is the reward of
achievement

SENIORS

Back Row: Mr. McCue, A. Nicholas, O. Aylor, J. Baber, T. Hapgood, B. Patrick, C. Potter, R. Booth, K. White, J. Ryon, T. Sweeney, B. Newton, Mrs. Wallace.

Third Row: H. Cobb, J. Duke, B. A. Harris, K. Hansen, J. Walker, K. Terrell, A. Percy, M. R. Jordan, A. Martin, M. Walker, V. Allen, J. M. Robertson.

Second Row: K. Huffman, J Keesee, L. Brooks, J. Morris, B. McLennan, B. Thomas, J. Hamilton, S. Gardner, L. Beck, N. Bond, A. Chambers.

First Row: M. E. Burch, J. Sterne, D. Candler, M. F. Gore, N. Deacon, B. Pettyjohn, B. Tweedy, S. West, S. Seay, P. Lynn, R. Wood.

NATIONAL HONOR SOCIETY

Being elected into the National Honor Society is perhaps the high spot in the life of a senior. From the beginning of the Freshman year the ambitious student keeps this goal as his ideal.

The members are selected on the basis of four points: character, scholarship, leadership and service.

On March 27, 1958, forty-five Seniors were installed into the National Honor Society. Members of last year's society discussed the four standards of selection. Dean John Turner of Lynchburg College spoke on the subject Noblesse Oblige.

The National Honor Society pledge repeated by each member initiated is: "I pledge myself to uphold the high purpose of this society to which I have been elected. Striving in every way, by work and deed, to make its ideals the ideals of my school and of my life."

The National Honor Society is the highest honor that can be obtained by any high school student and its ideals are the finest for which any individual can strive.

The following students were elected the Society's officers: John Mott Robertson, President; Jane Baber, Vice-President; Betsy Tweedy, Secretary; Bill Chambers, Treasurer; and Vicky Allen, Historian.

Back Row: Mr. Johnson, R. Booth, D. Lloyd, O. Aylor, L. Mosby, Miss Ware, C. Knight.
Second Row: B. Butler, N. Creed, B. Marsh, S. Rubenstein, L. Beck, J. Smith, J. Richardson.
First Row: A. Farrar, J. M. Robertson, M. E. Burch, N. Deacon.

SENIOR COUNCIL

Summer vacation having ended, the Seniors of 1958 returned to Glass bound and determined to be the best class that this school has ever produced. They could well be proud because they are the first class to complete five years in the new high school.

In the fall each senior homeroom elected representatives to the Senior Council, which began collecting the senior budget, planning for Senior Day and ordering personalized cards.

On November eighth the long awaited Senior Day arrived. The event was highlighted by an excellent assembly and the usual antics of the joyous seniors. Although the parade and game were rained out, the spirit of the day was not affected.

After midyear the council began planning the senior banquet and dance, and from all the remarks, it was a wonderful addition to the senior year.

The council was faced with the usual tasks that must precede the final days at Glass: measuring for caps and gowns, ordering of commencement announcements, planning commencement exercises and dance, and deciding upon the Senior Class gift to the school.

The class of '58 has many assets about which they can boast. Approximately one hundred students (which is one third of the class) have averages over ninety. For this accomplishment and many other awards and honors presented its members, the Senior class, can be proud.

Many unforgettable times were shared by the Seniors, but the accomplishments could never have been possible without the guidance given by the sponsors—Miss Mary Ware and Mr. Thomas Johnson.

Back Row: R. Wood, H. Green, W. Cooke, J. Candler, T. Hapgood, J. M. Robertson, B. Chambers.
Second Row: T. Hudson, E. Overstreet, V. Allen, H. C. Thaxton, J. Duke, B. Tweedy, J. Baber.
First Row: C. Knight, B. Harris, L. Brooks.
Additional: L. Mosby, A. Farrar.

BOYS' AND GIRLS' STATE

Early Sunday morning, July 14, 1957, an excited group of Glass students left for a week at Boys' and Girls' State at V.P.I., Blacksburg, Virginia. These students had been chosen at the end of their Junior Year to participate in this governmental program with students from every high school in Virginia, who were also elected for their outstanding qualities.

The jam-packed week was one never to be forgotten and was considered by everyone to be one of the most wonderful experiences of his life. To these delegates, up at break-of-dawn, exercise for the boys, inspection, chapel assembly, city sessions, State politics, elections, athletics and recreation, the Governor's Ball, and Burrus Hall assemblies at night were familiar events.

"We're from Draper, mighty mighty Draper . . .", "Go to your left, your right, your left . . .," "S-T-U-A-R-T," and the many other chants helped to build the State's proud spirit into a bond, uniting all who participated.

Every boy and girl who attends this American Legion sponsored project holds an office which can be anything from Governor to the City jailer! The E. C. Glass delegation was particularly proud to have two of their group win outstanding positions. Out of 500 boys, John Mott Robertson was elected Lt. Governor, the second highest office in Boys' State. Janet Duke was chosen by the girls in her city to be Mayor, the top city office; and in return, she led Draper City to the coveted honor of being chosen Model City of Girls' State.

Other Glass students who won significant offices are: Leyburn Mosby, Assistant Justice of the Supreme Court and Clerk of the House of Delegates; Wylie Cooke, Commonwealth's Attorney; Tim Hapgood and H. C. Thaxton, Delegates to the House of Delegates; Barbara Harris, Clerk of the Senate; Betsy Tweedy, Senator; and Jane Baber, Floor Leader of the House of Delegates.

SENIOR CLASS OFFICERS

JOHN MOTT ROBERTSON

President

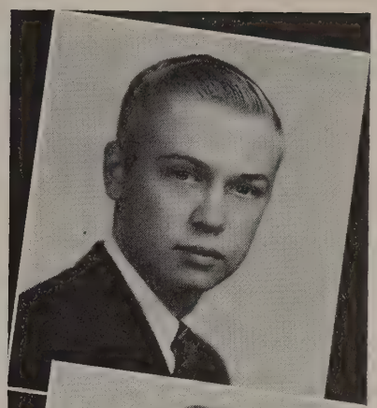

ANNE FARRAR

Vice-President

MARY ELLEN BURCH

Secretary

NELDA DEACON

Treasurer

JOYCE RICHARDSON

Assistant Treasurer

MISS MARY WARE
MR. TOM JOHNSON

Co-Sponsors

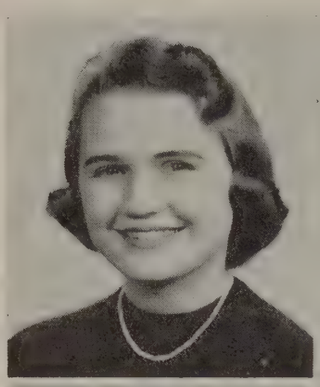
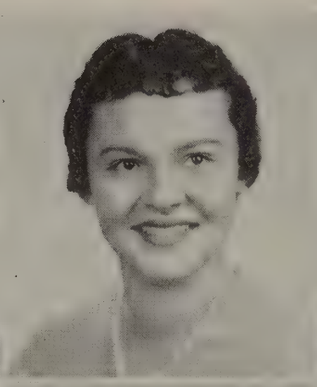

ALLEN, VICKY

ALLEN, VIRGINIA RHEA (V. A.)

ANDERSON, MARGARET GREY (GAY)

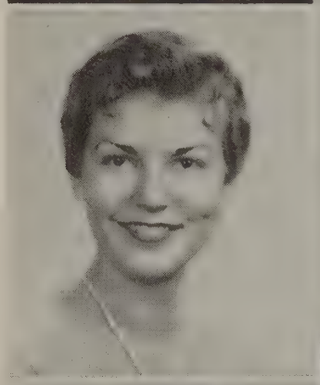
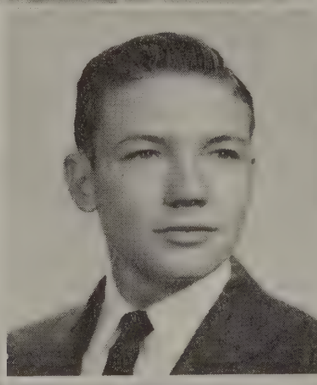
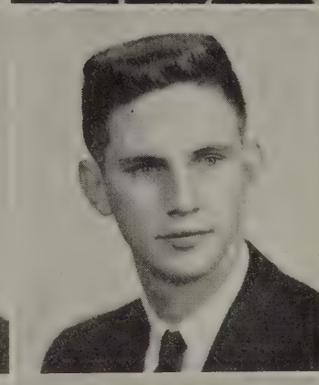

ARTHUR, BARBARA ANNE

AULTICE, JEFFREY LYNN

AYERS, KENNETH LEE

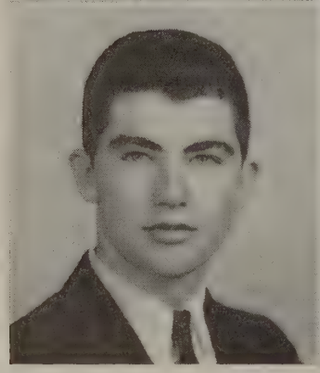

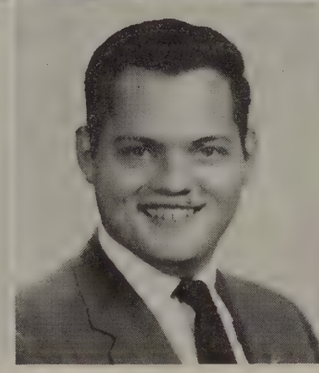

AYLOR, OSCAR RAMSEY

BABER, JANE STAFFORD

BACON, LELAND S.

The Senior Class of 1958

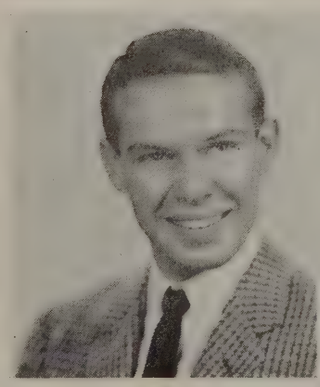
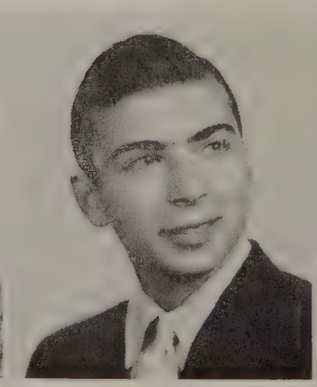
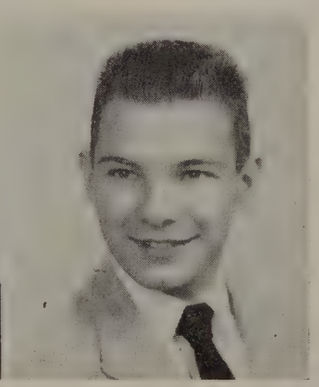

BAILEY, PAUL LELAND, JR.

BANK, BARRY ALAN

BEARDMORE, RAYMOND DALE

Beardmore, Sue

Beck, Linda Louise

Blankenship, Carol Sue

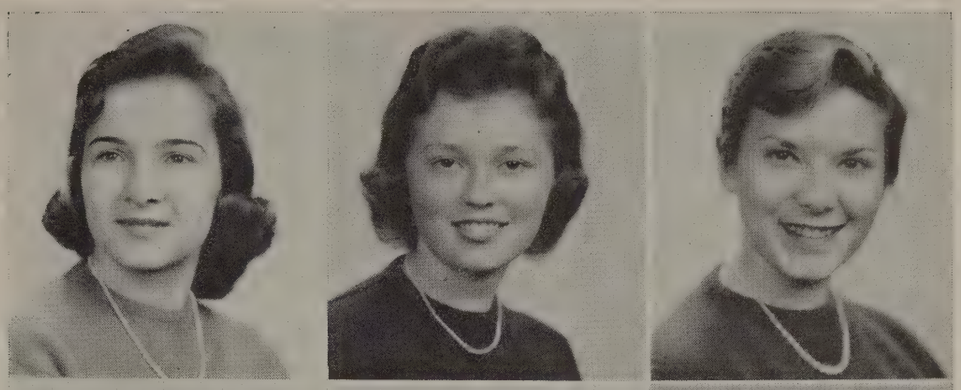

Blencowe, James A.

Blount, Marvin Wayne

Boaze, Henry David

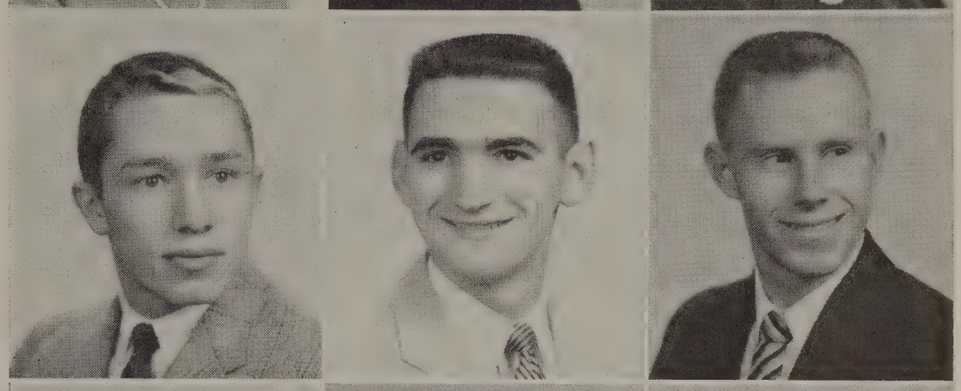

Bobbitt, June Phyllis

Bohannon, John Robert

Bond, Beverly Jeanne

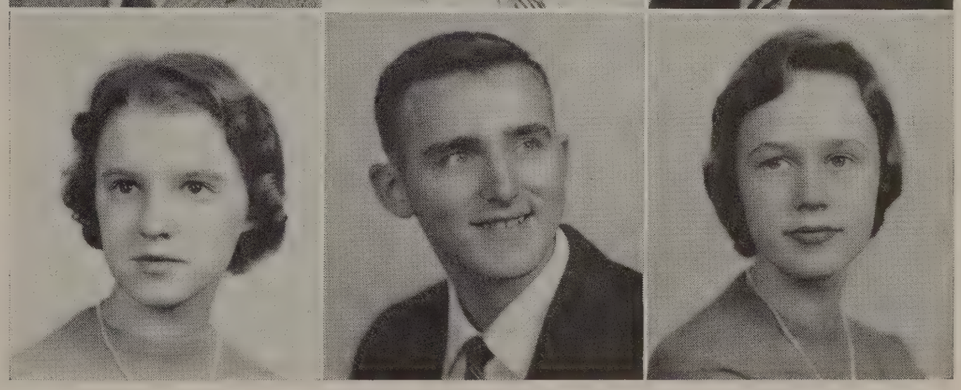

E. C. Glass High School

Bond, Nancy Lurline

Bond, Ronald Lewis

Booker, Phil Edward

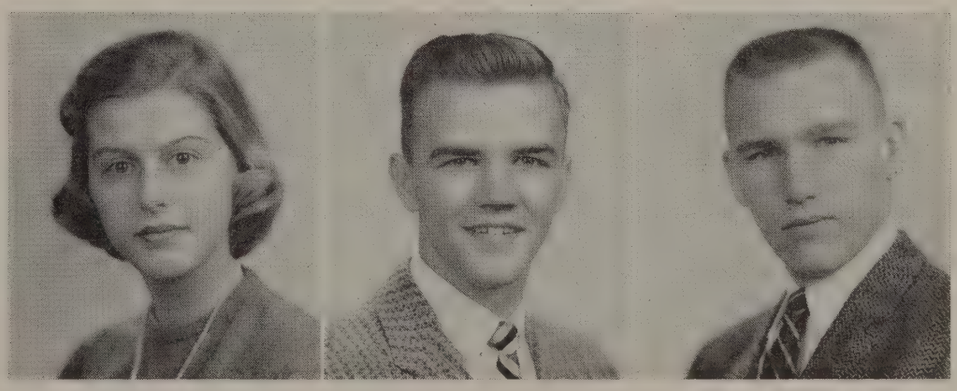

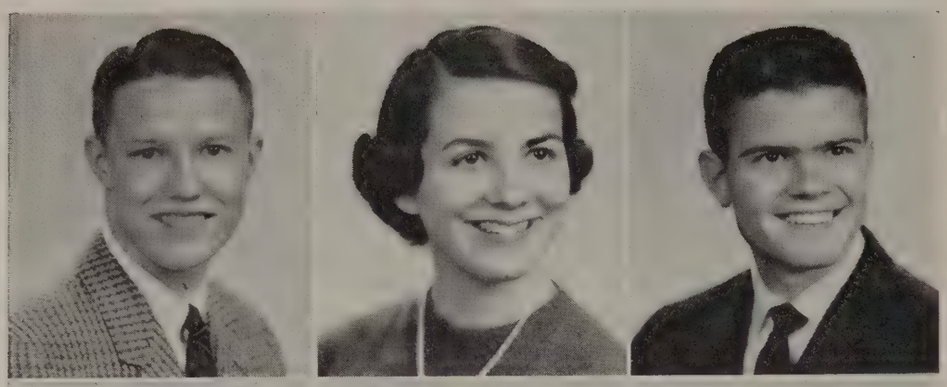

Booth, Richard Laybon

Bradford, Eleanor Ann

Bradley, Robert Downing (Buck)

Brent, William Kent

Brooks, Linda Olivia

Brown, Eleanor Jean

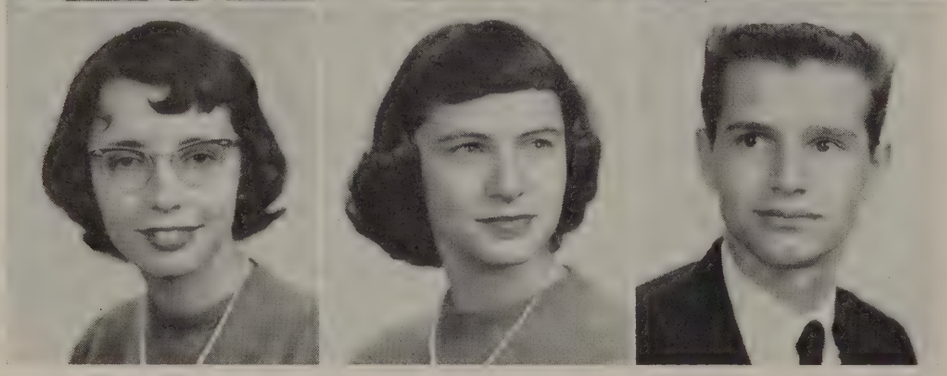

Brown, Mary Moore

Burch, Mary Ellen

Burnley, Thomas Raymond

The Senior Class of 1958

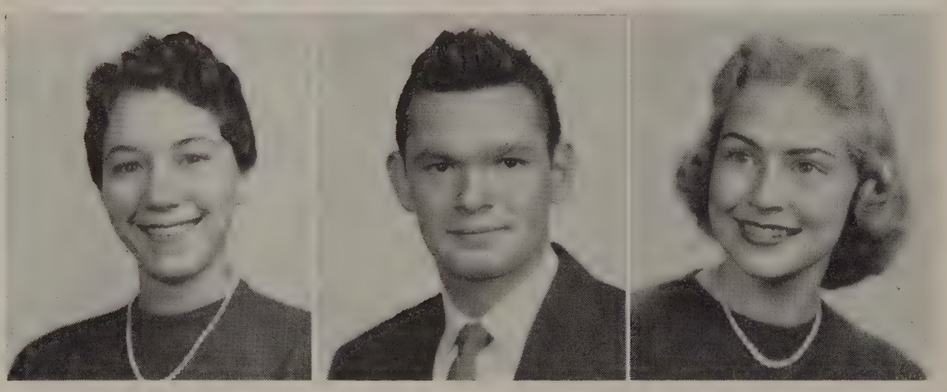

Burns, Delores Ann

Burton, Charles Willis

Butler, Bonnie Lee

Campbell, Calvin Wayne

Campbell, David Crowther

Campbell, Sylvia Jerleen

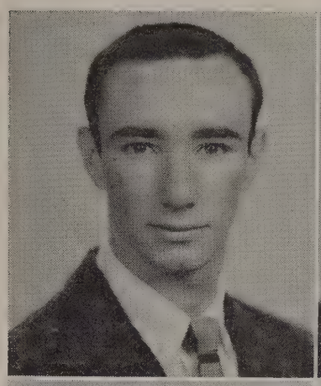

Candler, Carolyn Dale

Candler, John Staples

Carr, Robert Scott, Jr.

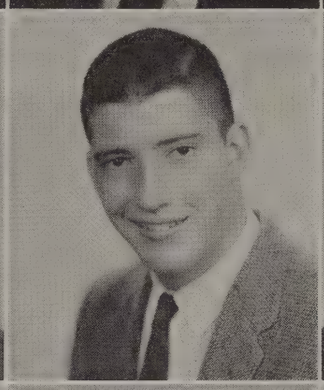

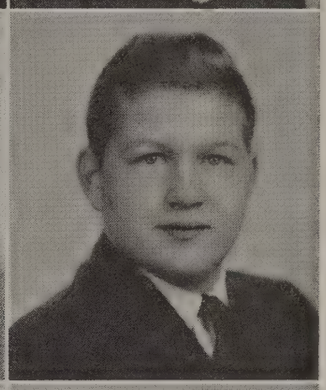

Carwile, Dorothy Louise

Cawthorne, Barney Byrd, (Bucky)

Chambers, Samuel Allen, Jr. (Al)

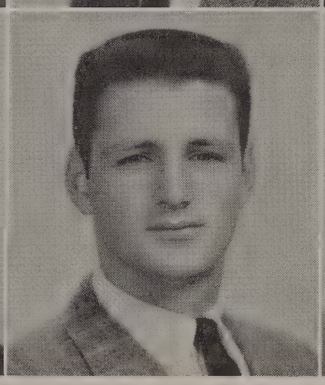

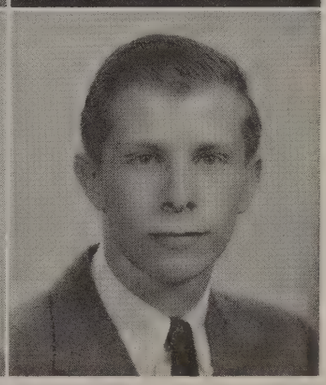

E. C. Glass High School

Chambers, William Russell (Bill)

Childers, Ellen Arnold

Childress, Alfred Leighton

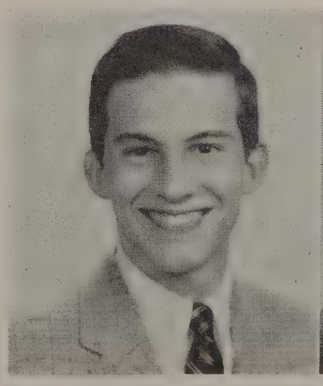

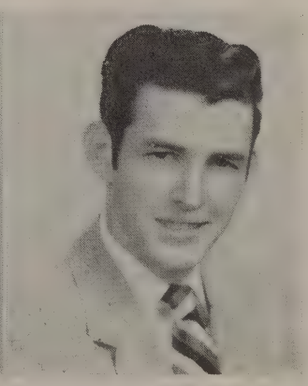

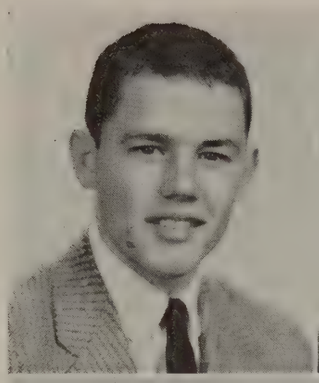
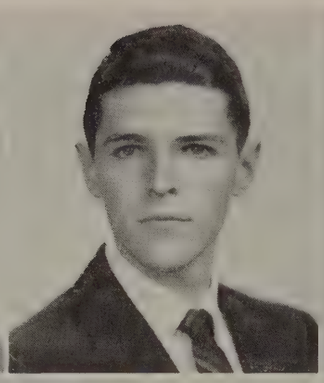
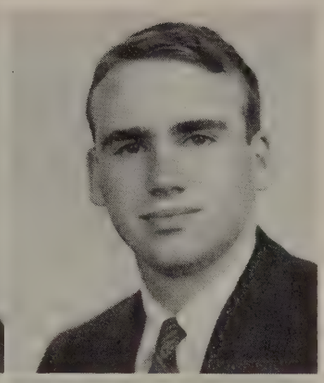

CHEVES, ROBERT MARSHALL (BOBBY)

COATES, JOHN C.

COBB, HOWARD EVANS

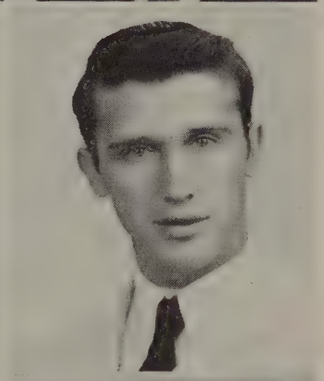

COLE, DELORES MAE

COLEMAN, CARL EDWARD

COLEMAN, CAVIL CLINTON

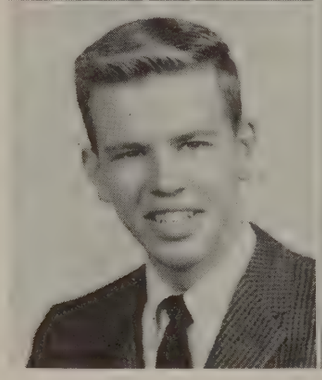

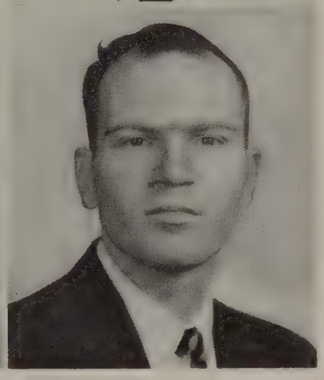

COLEMAN, G. WAYNE

CONNER, REBECCA ANN (BECKY)

CONNER, WILLIAM EDWARD

The Senior Class of 1958

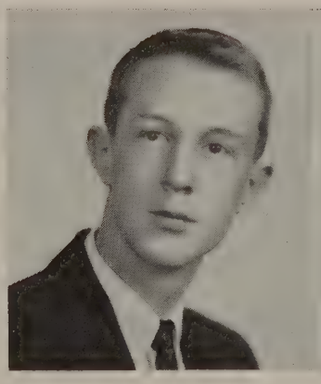

COOKE, WYLIE R.

COOPER, BETTY FRANCES

COOPER, BETTY JEAN

Crafton, Tom J.

Creed, Nancy Hanks

Crist, Joan Regina

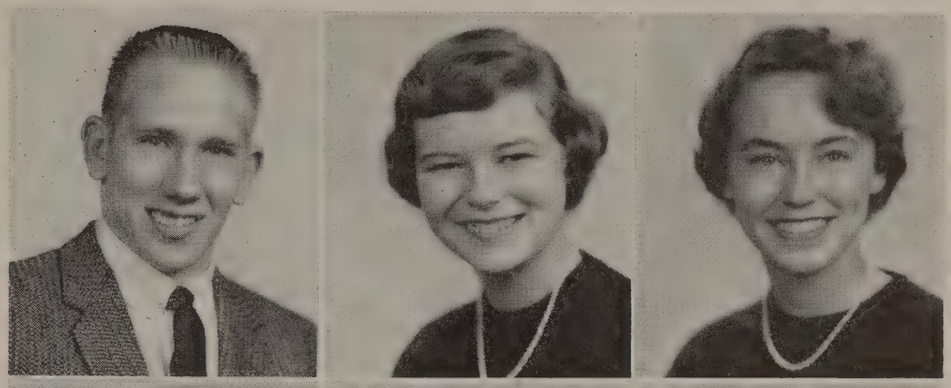

Dalton, Paul Leftwich

Davis, William Ronald

Day, Wayne

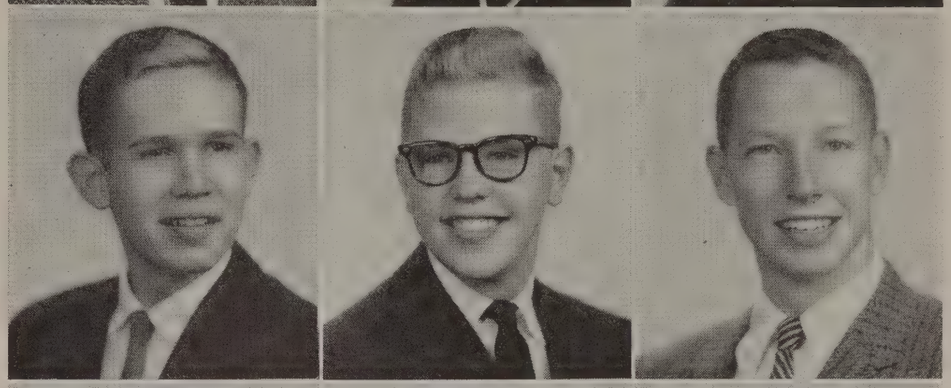

Deacon, Marie Louise McAlister

Deacon, Nelda Careen

Dirom, Joanne Frances

E. C. Glass High School

Dobyns, Judith Eleanor

Dooley, Merlyn B.

Dowdy, Marsha Lee

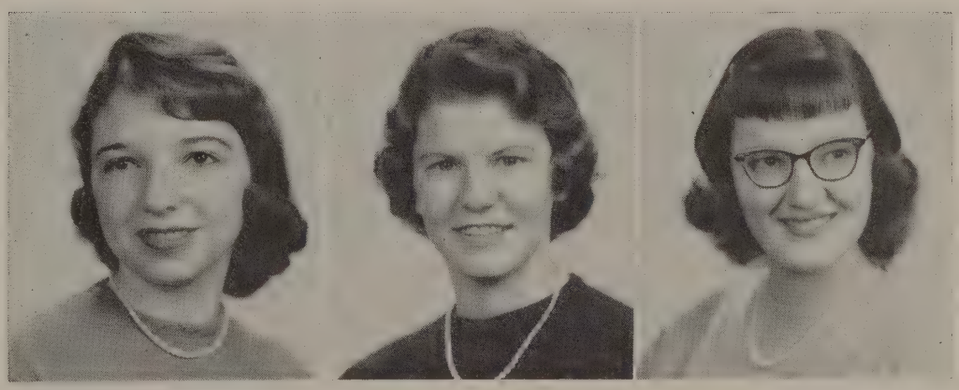

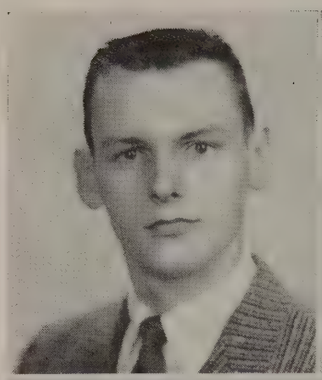
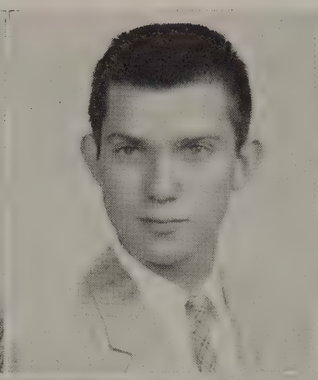

DUCK, KENNETH IRVIN

DUFF, HERBERT WAYNE

DUKE, JANET ALICE

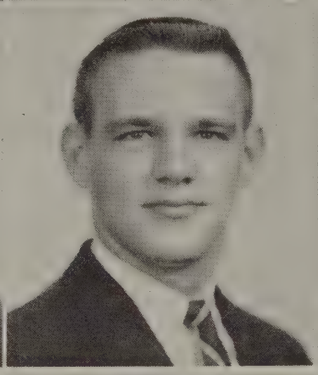
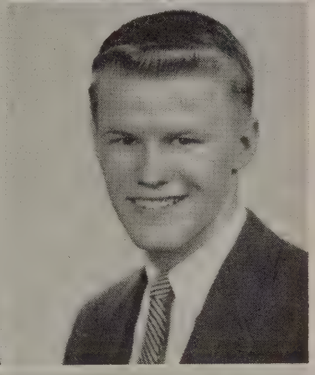

DUNNAM, ELEANOR MARIE (SUE)

DUNNAVANT, REX MCLANE

ELLIOTT, HARVEY R.

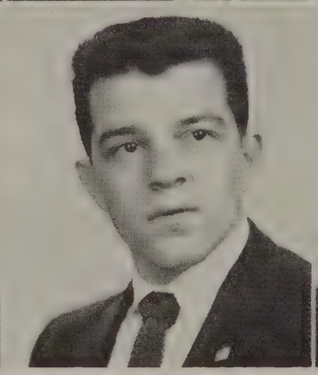
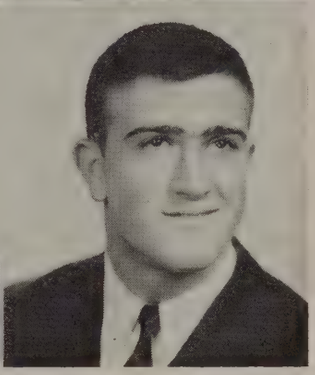

FARRAR, HELEN ANNE

FARRIS, HOWARD LEE

FEAGANS, EDWARD DONALD

The Senior Class of 1958

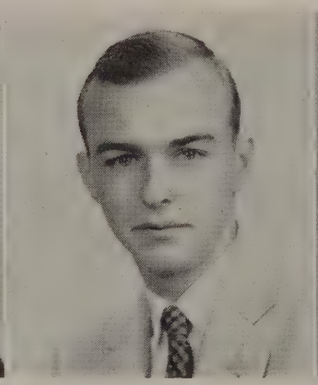

FERGUSON, ELLEN ELIZABETH

FITZGERALD, FRANCIS BELL

FORD, FANNY PENN (PENNY)

FORD, ROBERT W.

FORD, WENDE REBECCA

FREESE, MARJORIE LOUISE (MARGE)

FRYE, MURRELL PRESTON

GARDNER, SUE ANNE

GARRETT, KERMIT, JR.

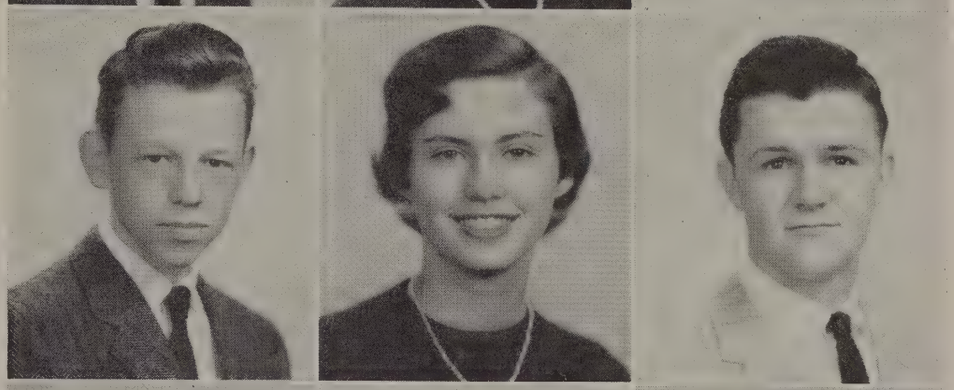

GARRETT, RICHARD P.

GARRISON, ARTHUR (MIKE)

GIBSON, JAMES FREDERICK

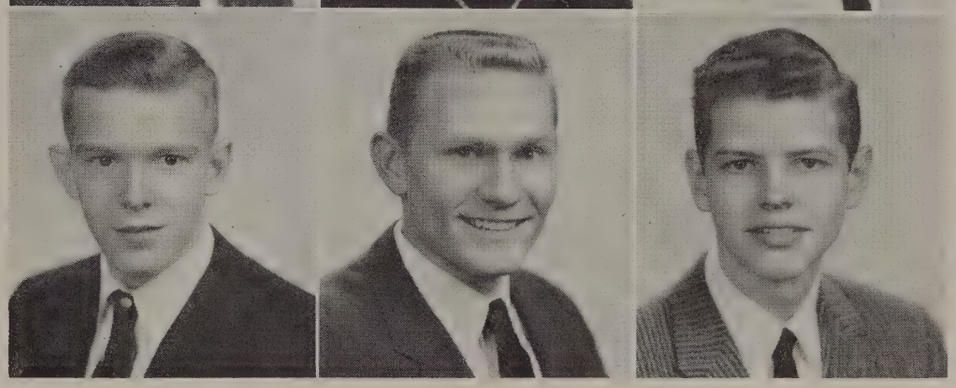

E. C. Glass High School

GLASS, HYLTON

GORE, MARY FOSTER

GRAHAM, JAMES MARTIN (JIMMY)

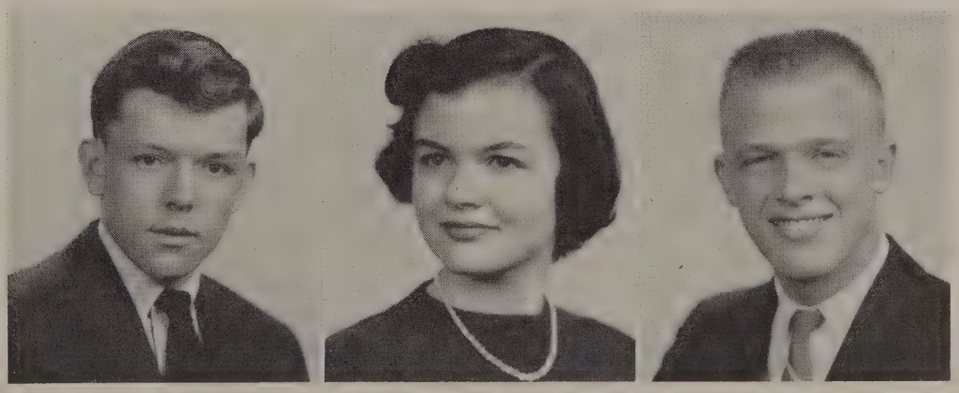

GREEN, HARRY GEORGE, JR.

HAMILTON, JULIA BELLE

HANSEN, KAREN SANDFORD

HAPGOOD, EDWARD T., JR.

HARDESTY, JUDITH ALICE

HARPER, TERRY GARLAND

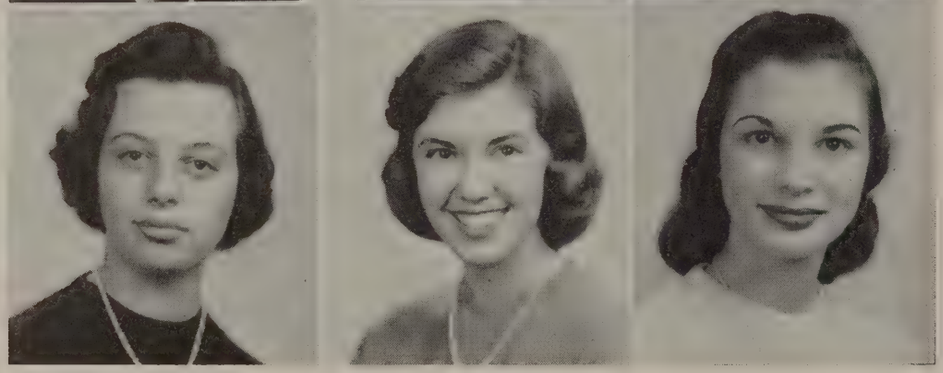

HARRIS, BARBARA ANN

HARRIS, NANCY BARBARA

HAUSER, JULIA STARKE

The Senior Class of 1958

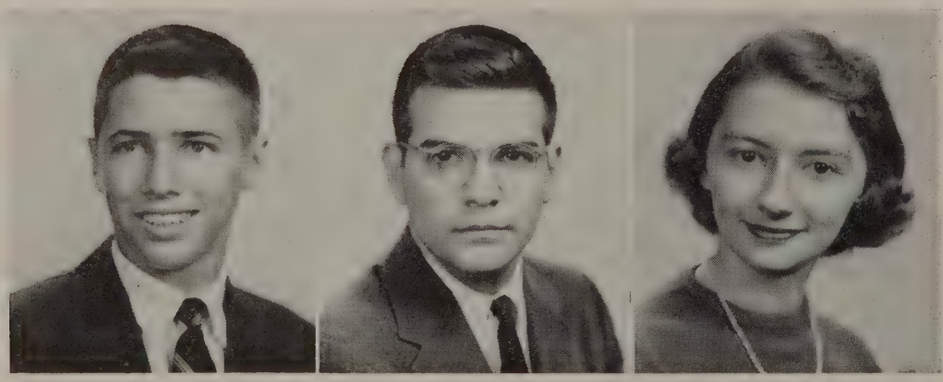

HAYES, AUBREY EDWARD

HAYMES, EDWARD RANDOLPH

HAYWOOD, GLENDA JUANITA

Hershberger, Ann Gale

Hickman, Greta Diane

Hickson, Sarah Allen

Higginbotham, E. M., III (Mike)

Higginbotham, Patricia Ann

Hill, Morton

Hogan, Margaret Sheila

Holt, Wanda Lou

Hovda, Eleanor Jeanne

E. C. Glass High School

Howerton, Barbara Lee

Hudson, Don Mawyer

Hudson, Elizabeth Joan

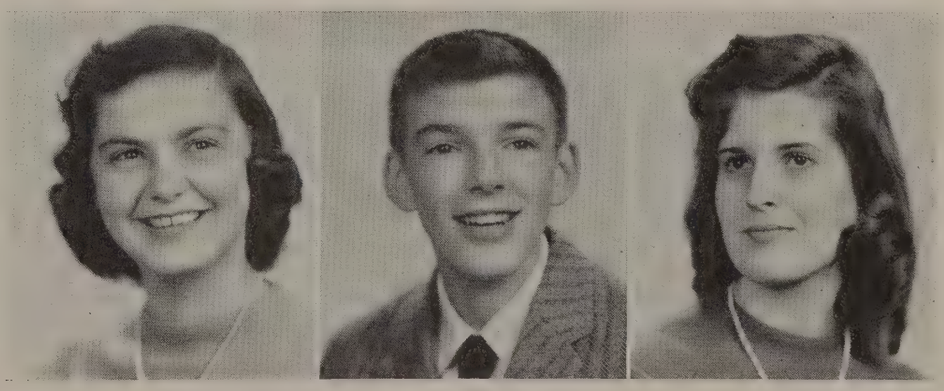

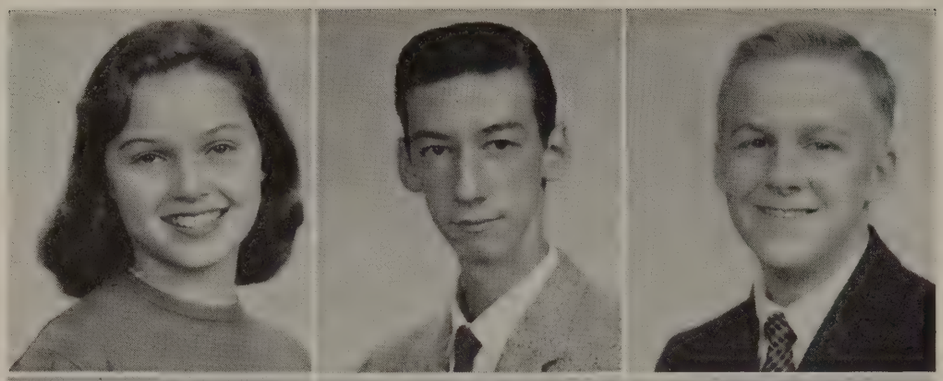

HUDSON, GLORIA MAE

HUDSON, JOSEPH HARRIS, JR.

HUDSON, THOMAS RANDALL (TOMMY)

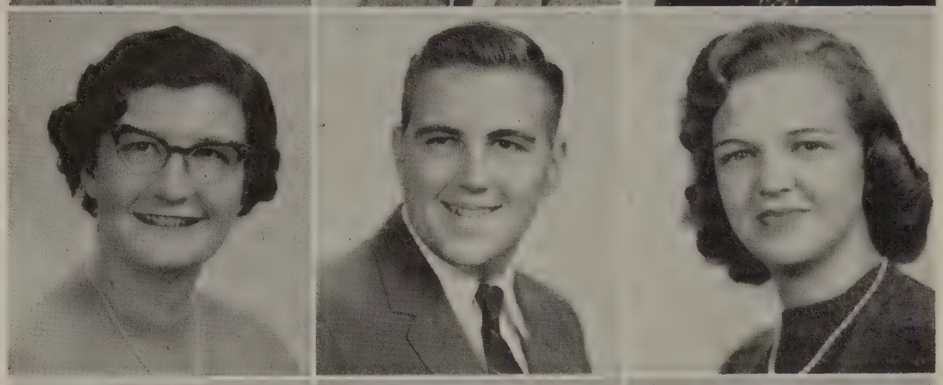

HUFFMAN, KAYE RENWICK

HUNDLEY, BRUCE ANDERSON

HUNT, SYLVIA JANE

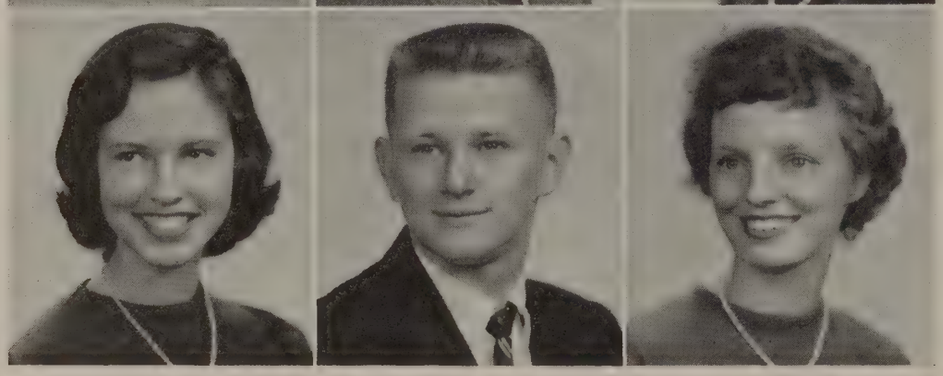

HURT, BETSY ANN

JAMES, ROBERT EARL

JEFFERSON, PATRICIA ANN (PATSY)

The Senior Class of 1958

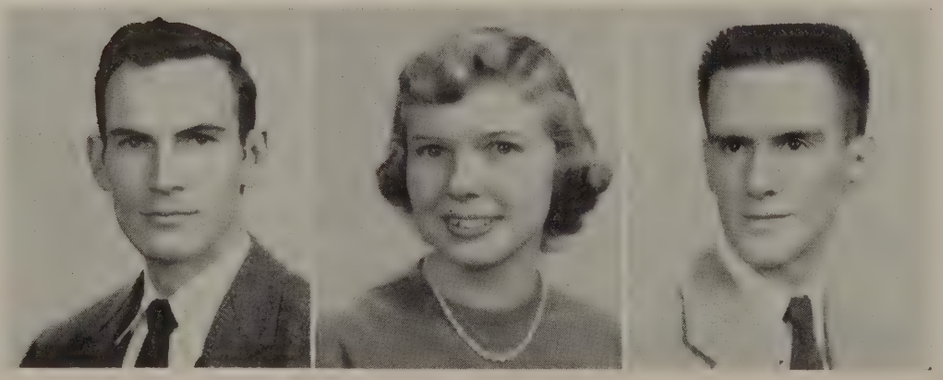

JENNINGS, LEROY

JENNINGS, PEGGY ANN

JOHNSON, EUGENE LEROY

Jones, Grady Lee

Jordan, Mary Riely

Justis, Carolyn Frances

Keesee, Lavona June

Kelley, William Anderson, Jr.

Kennedy, Elizabeth Ann (Lizann)

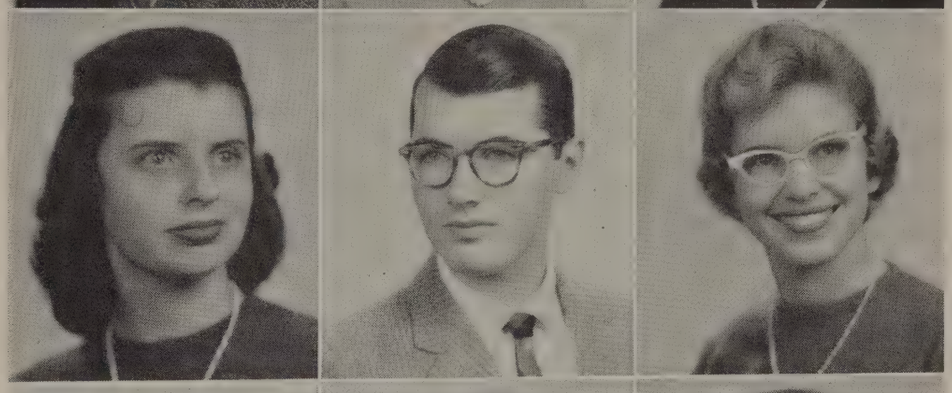

Kent, Sandra Louise

Ketchie, Judy Diann

Kidd, Janet Magann

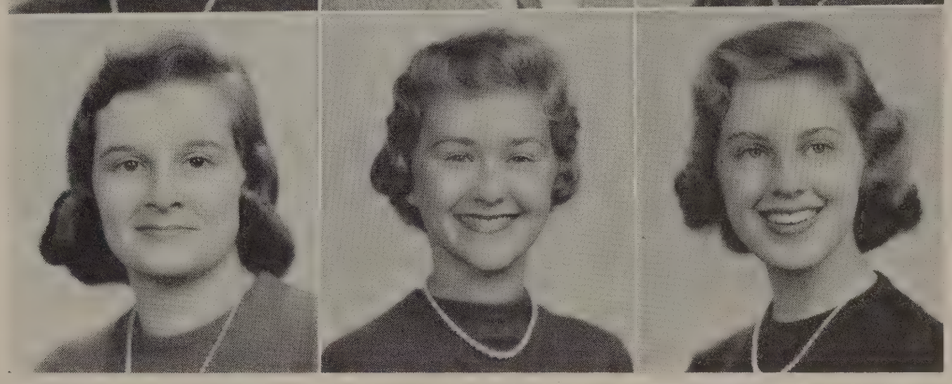

E. C. Glass High School

Kidd, Yvonne Virginia

Kitchen, Paul McKinley

Klein, Barbara Ann

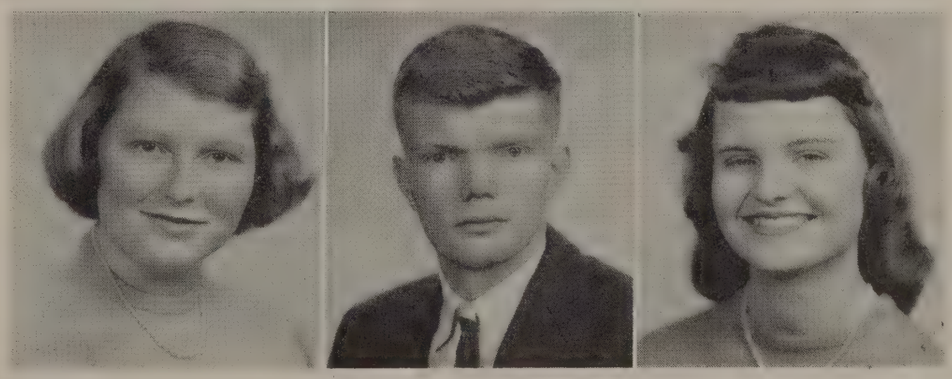

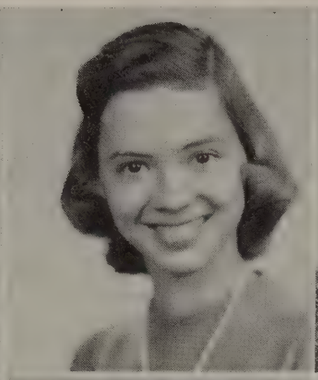
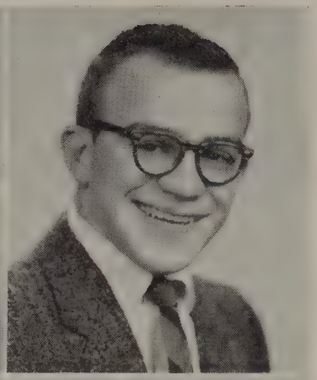

KLEMAS, REGINA MARIE

KNIGHT, CAROLE LEE

KNOWLES, PATRICK LEE

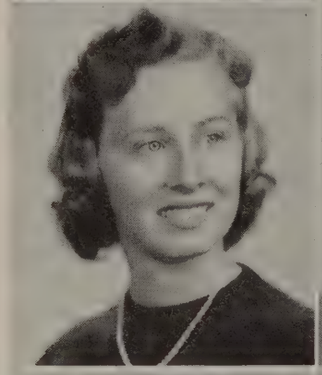

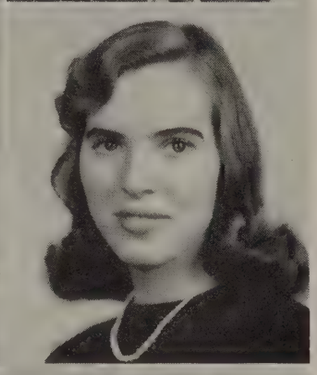

LANG, PATRICIA ANN (PAT)

LANKFORD, MARILYN FRANCES

LAYNE, JANE LEE

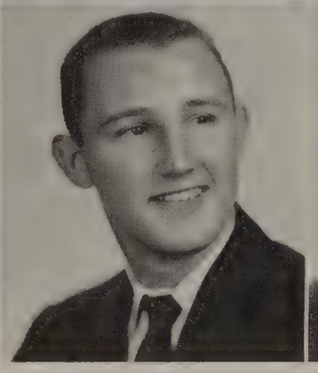
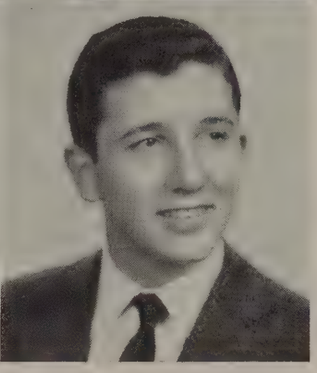

LEE, SANDRA HUGHES

LINN, B. GUY

LLOYD, DONALD STANLEY

The Senior Class of 1958

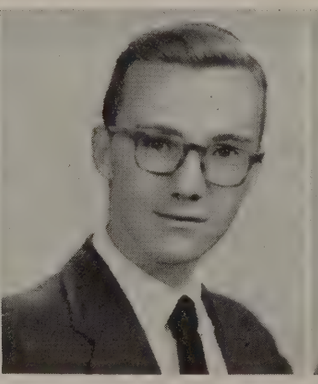
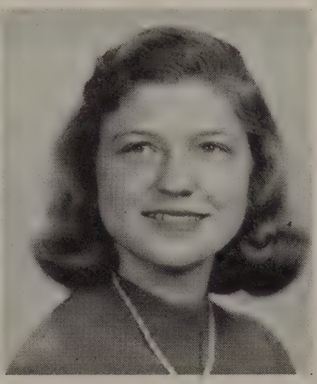

LOGWOOD, NADINE CAROLYNE

LOYD, WILLIAM HUBBARD

LUKIN, NANCY KAY

Lynn, Irving May, Jr.

MacArthur, Barbara Ann

Maddox, Gene T.

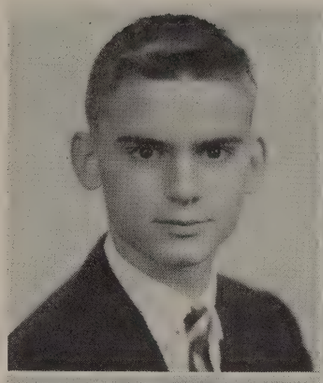

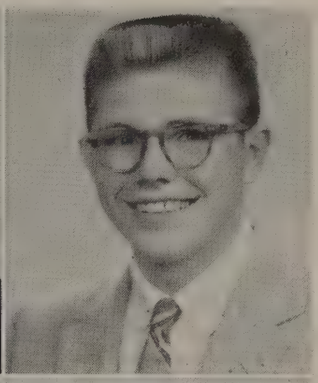

Maddox, Kaye Rozella

Maddox, Ray

Marsh, Betty

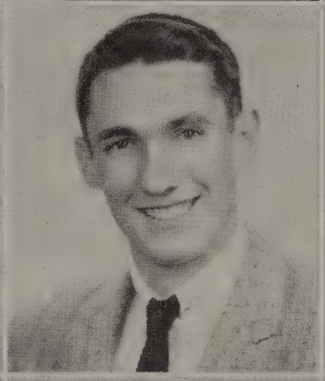

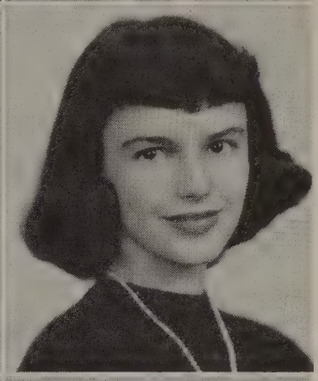

Marsh, Joseph Edward, II, (Ned)

Marsh, Patricia Mae

Martin, Eloise Anne

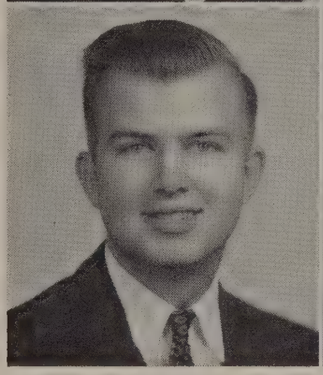

E. C. Glass High School

Mason, Betty Lou

Mason, Carol Faye

Mason, Harold Wayne

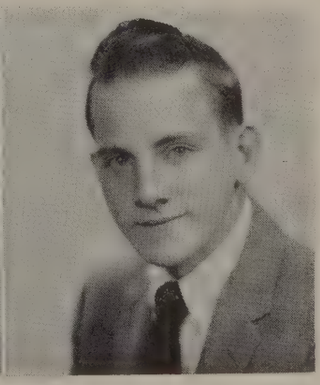

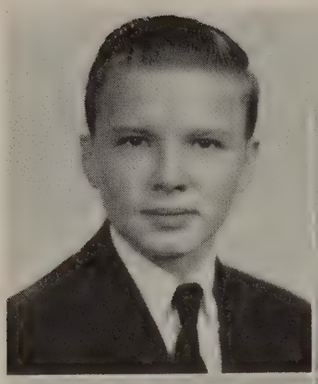

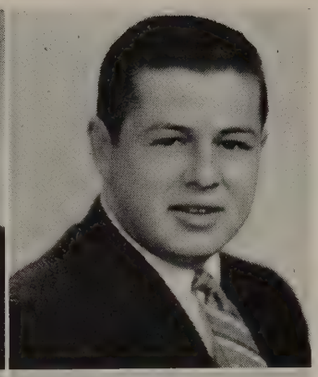

MAY, WESLEY TERRELL

MCDAVID, DAVID MORTON

MCGATHA, CARLTON RAY

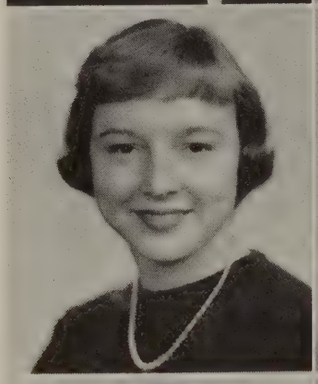

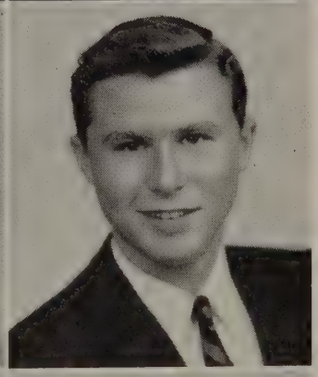

MCKENNA, BETTY LOU

MCLENNAN, ANNE ELIZABETH (BETTY)

MEREDITH, COWLES ALDWIN

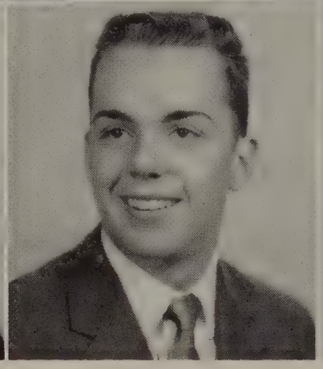

MILLER, SANDRA MARLANE

MIRGUET, WILLIAM F.

MITCHELL, DORIS GAYLE

The Senior Class of 1958

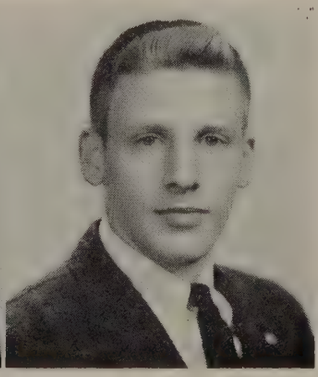

MOHR, ELIZABETH LEE (DIBBY)

MOORE, NANCY LEE

MOORE, RICHARD IRVING

Morris, Janice Pearl

Mosby, John Leyburn

Mosby, Richard Tylden

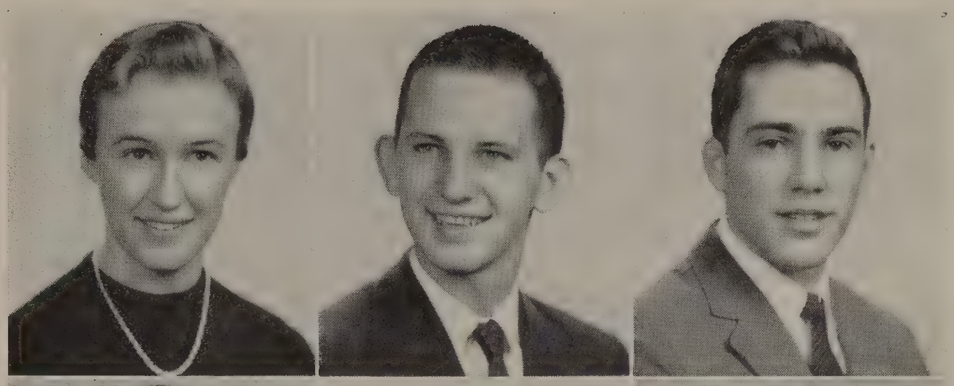

Moss, Gloria Fay

Moyer, Asa Henry

Myers, Bettie Jean

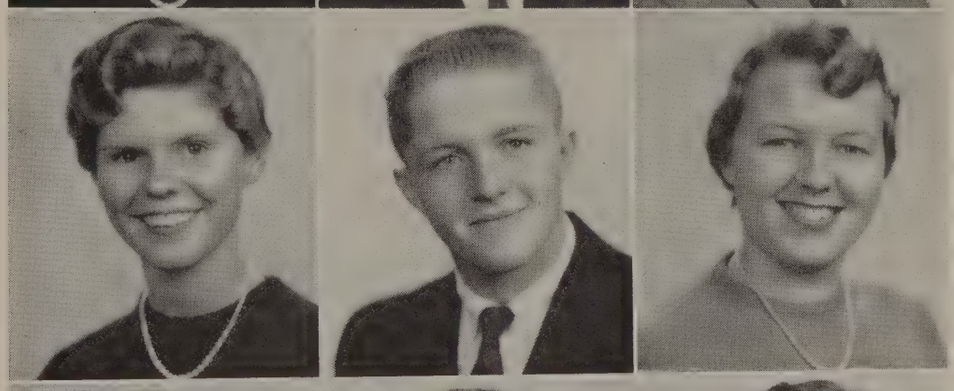

Nelson, Cary Preston Gary

Newton, Orson Benjamin III (Ben)

Nicholas, Julia Smith

E. C. Glass High School

Nichols, Albert Leroy, Jr.

Nichols, Robert Lee

Noel, Jeanette Elizabeth

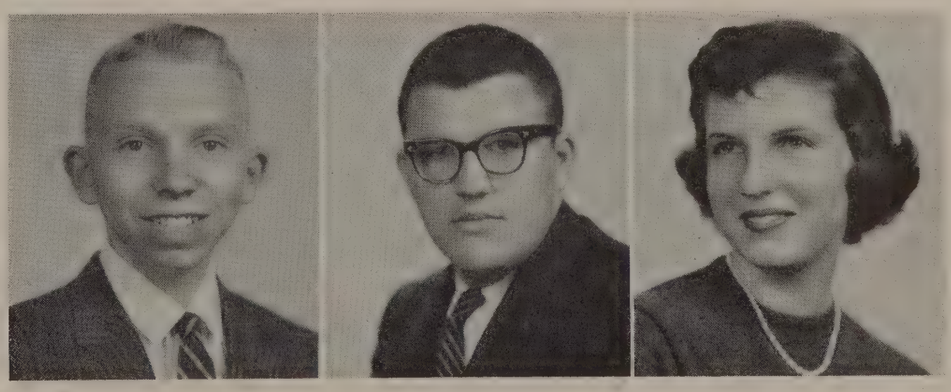

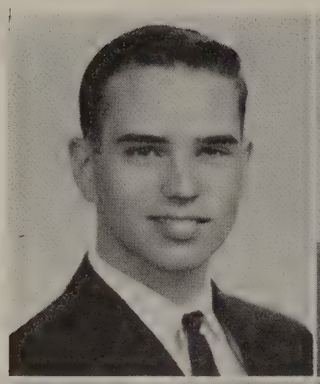
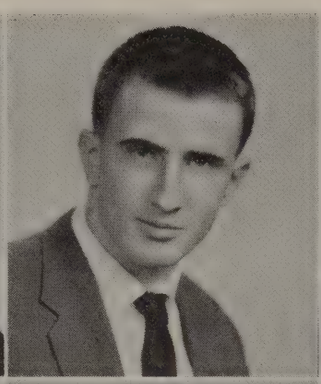

OGLESBY, RALPH SCHAEFER

OVERSTREET, EDMOND AUSTIN

OWEN, KENNETH SEDDON

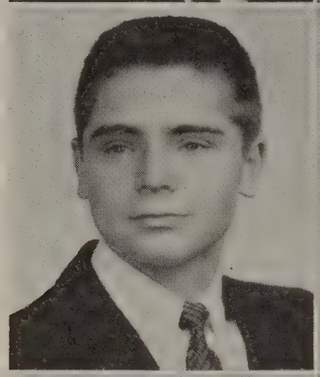
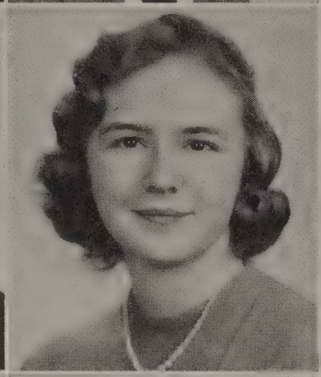

PACE, JOHN GARY

PADGETT, HELEN KYTHA

PAGE, IRMA MARIE

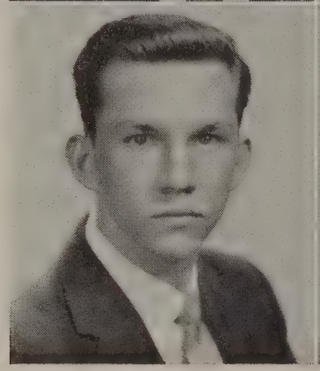

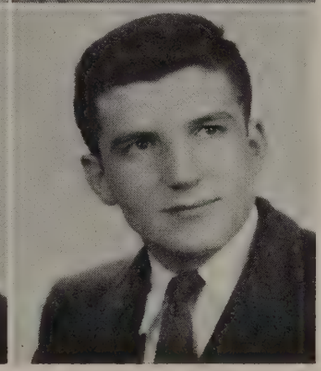

PAGE, LARRY

PARKER, SHIRLEY ELEANOR

PARNELL, WILLIAM LIVINGSTON

The Senior Class of 1958

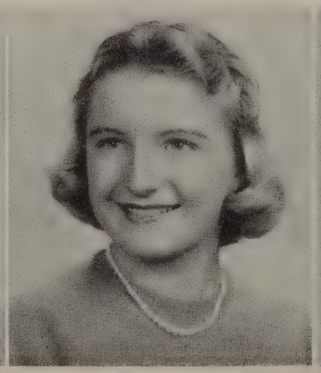

PATRICK, WILLIAM ESTHILL

PATTESON, BETTY MIMS

PELLEY, JEANETTE ANN

PERCY, ANN BUCHANAN

PETERS, LOIS JANE

PETTIT, WILLIAM JAMES

PETTYJOHN, GRACE BOWLING (BO)

PETTYJOHN, RICHARD GRAVES

PHILLIPS, FELICIA ANN

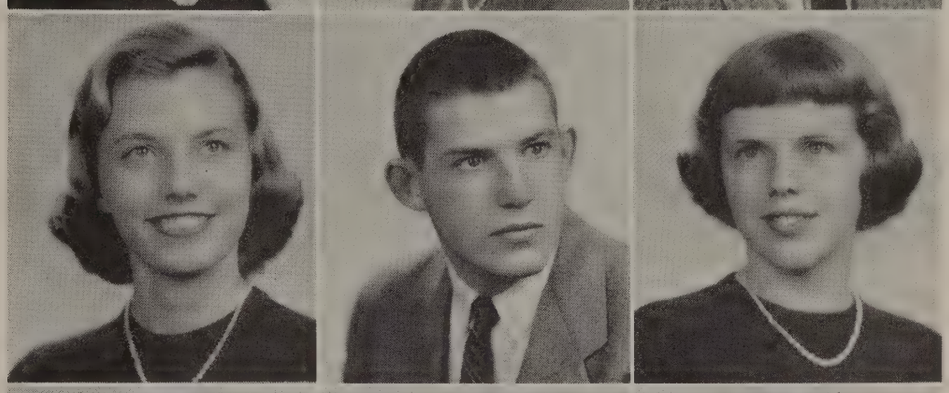

PLEASANTS, JOHN MCGHEE

POORE, BETTY JEAN

PORTER, JEAN BROWN

E. C. Glass High School

POTTER, CLIFTON WILLIAM, JR.

PRICE, JOHN W., JR.

PUCKETT, MARGARET JUNE

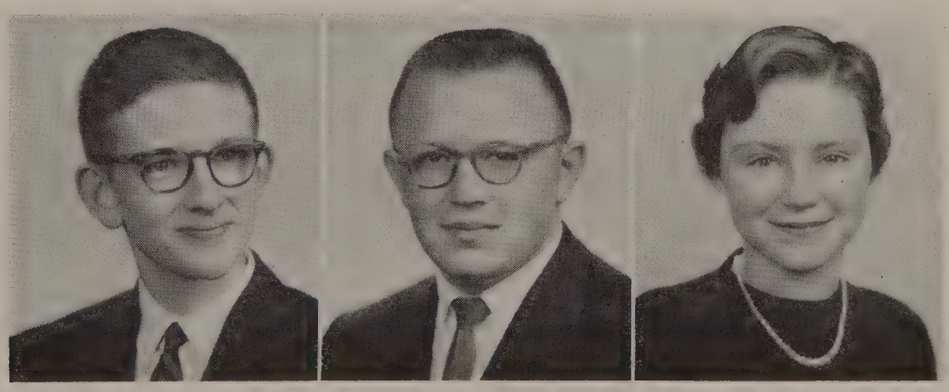

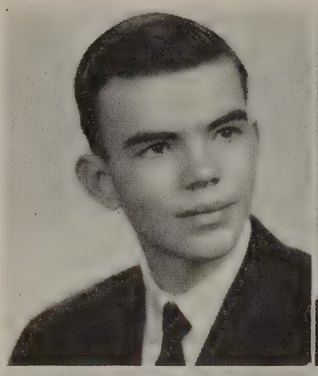

PUGH, THOMAS RUDD

RAWLINGS, SANDRA JEAN (SANDY)

REAMS, BONNIE LEIGH

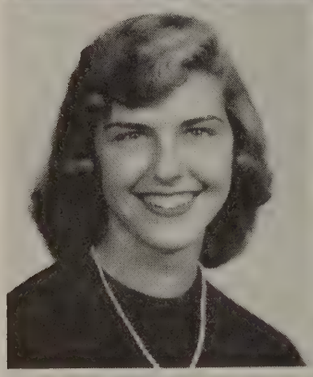
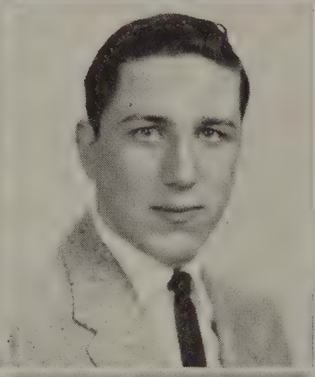

REASOR, REBECCA JOAN (BECKY)

REID, FRANK BENJAMIN, JR. (BUD)

REYNOLDS, GLADYS MAE

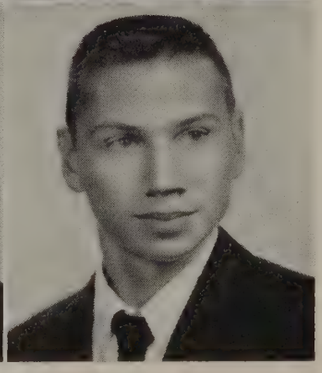

RICH, LIZABETH ANN

RICHARDSON, JOYCE FAYE

RICHLIN, PAUL GILBERT

The Senior Class of 1958

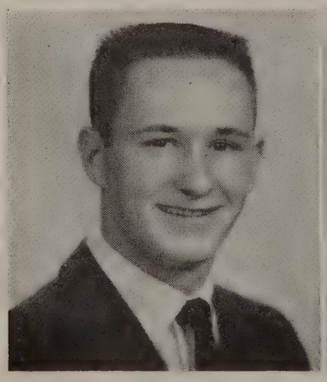
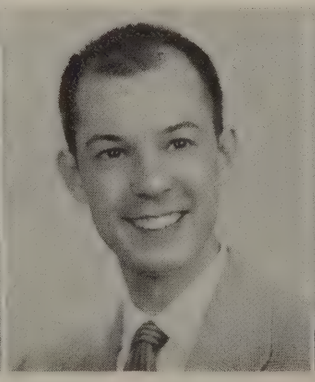
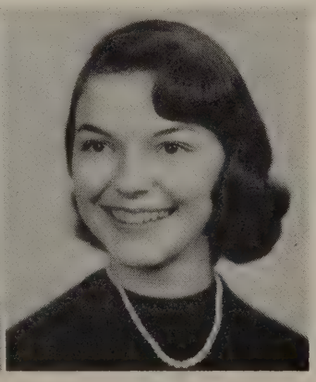

RIDDLE, GEORGE EDWARD

RIGNEY, WILLIE LEE

ROARK, ELIZABETH DARE (BETTY)

Robertson, Darrell Traylor

Robertson, John Mott, Jr.

Rorabaugh, Elizabeth Ann

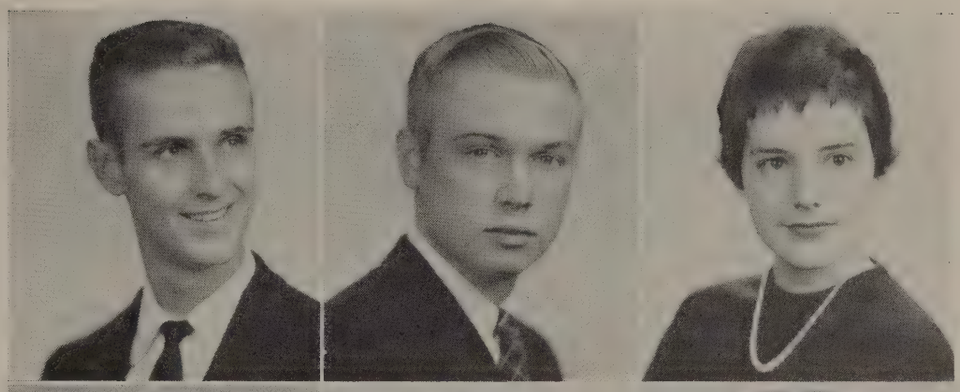

Rosser, Deloris Ann

Royer, Nancy

Rubenstein, Sandra Lee

Rudacille, Barry A.

Ruffin, Edmund C.

Rumberg, Jay Winfred

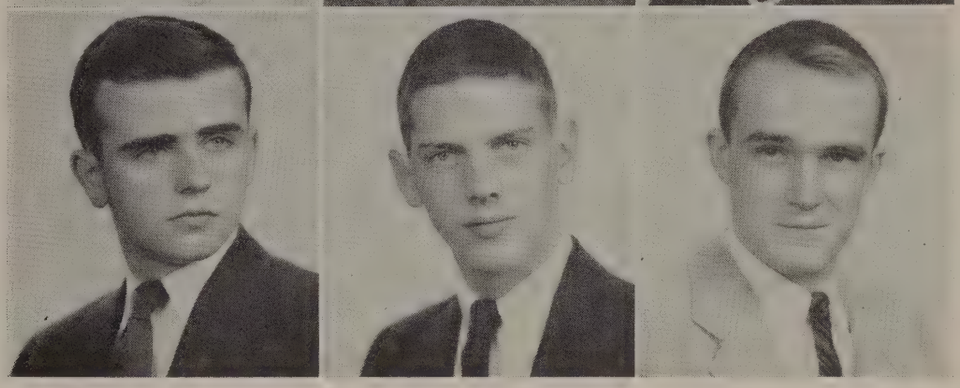

E. C. Glass High School

Ryon, John Walker

Sandidge, Daniel Ellerbe, Jr.

Sandifer, Carole Lee

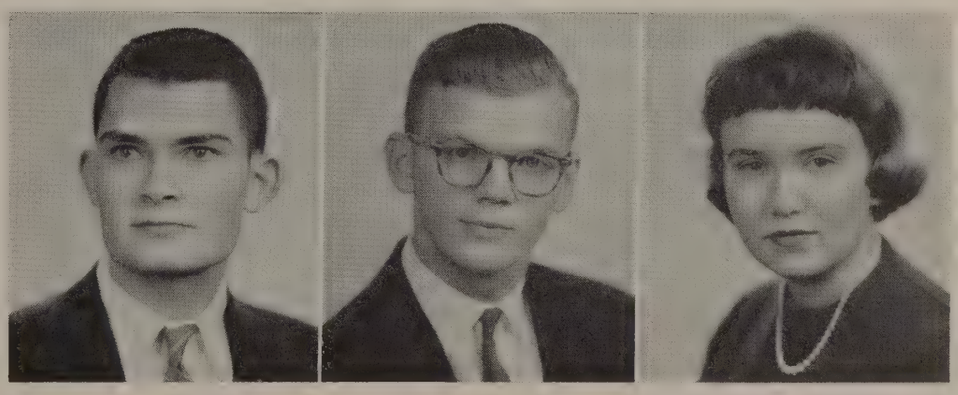

SCHLEY, DONALD GRAYSON

SCHLEY, PATRICIA SYLVIA

SCHMINCKE, RANDALL LOUIS

SCHMITT, NANCY ANNE

SCOTT, LINDA LOUISE

SCOTT, RUTH GLENN

SCRUGGS, HOWARD L.

SCRUGGS, KAREN CRAIGHILL

SEAY, SHIRLEY ANN

The Senior Class of 1958

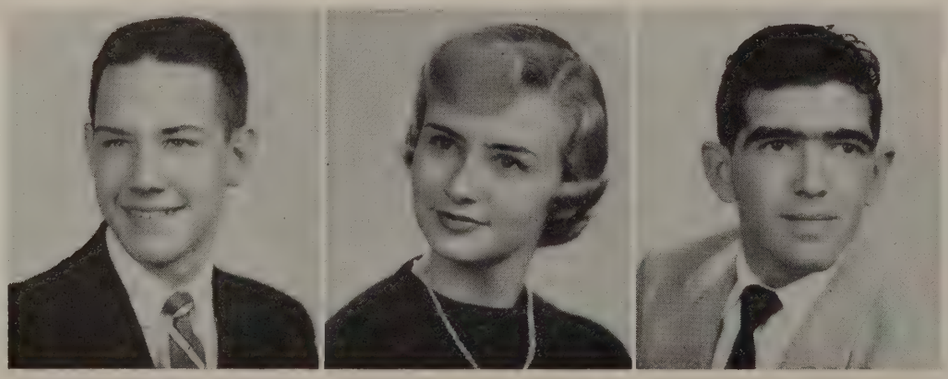

SETTLE, JAMES EDWARD, JR.

SHEPHERD, SALLY GAYLE

SHORTER, WILLIAM SHELTON

Simms, Otis Ray

Simpson, Fae C.

Slough, Mary Russelle

Smith, Robert Moon (Bobby)

Snow, Carlton James

Stanford, Dante Talleyrand Poitevant, Jr.

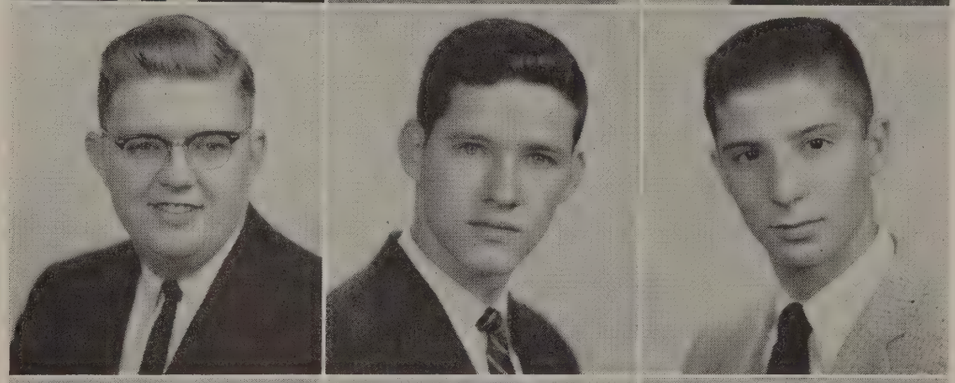

Staples, Bennett Layton

Steinmetz, James Richard

Sterne, Joyce Anne

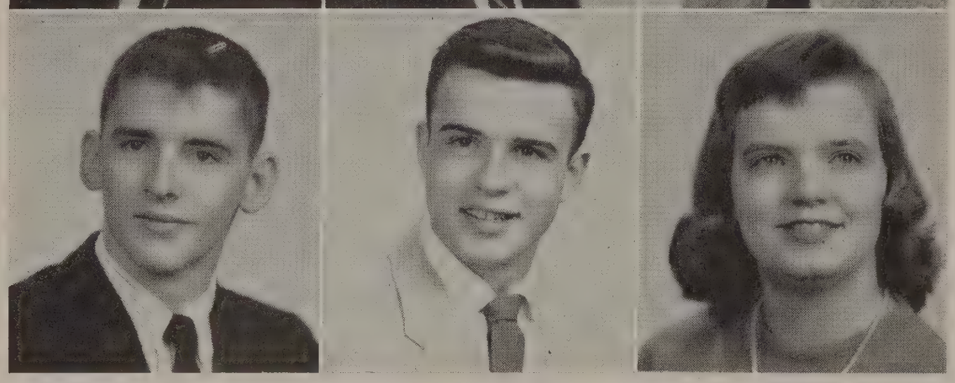

E. C. Glass High School

Story, Alice Kathleen

Sweeney, Thomas Whitney

Tallman, Elizabeth Marie (Betty)

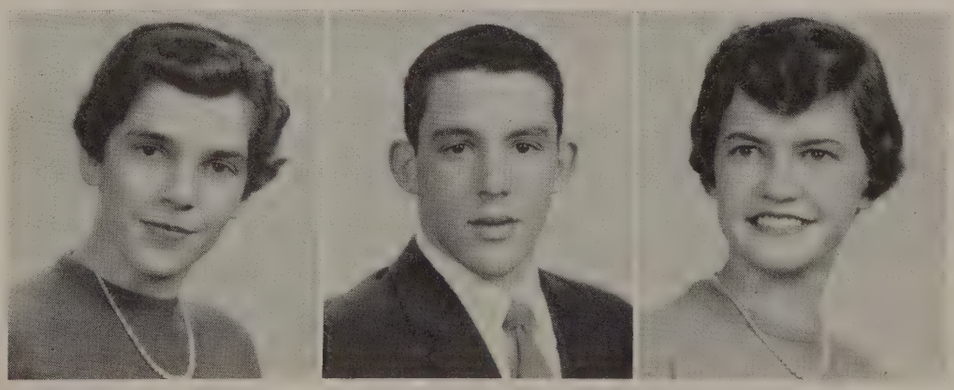

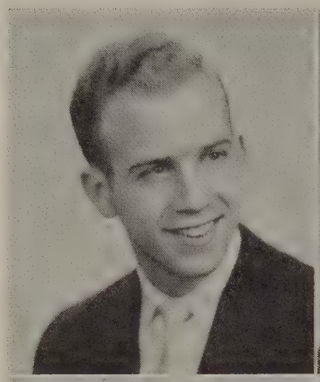

TATE, JIMMIE

TERRELL, KATHERINE DALE

THAXTON, HAROLD CHANDLER, JR. (H. C.)

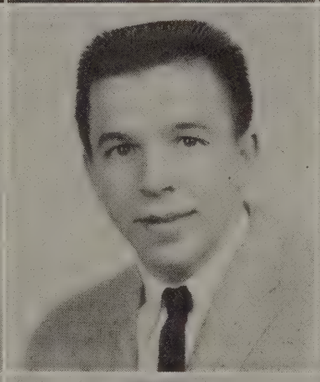
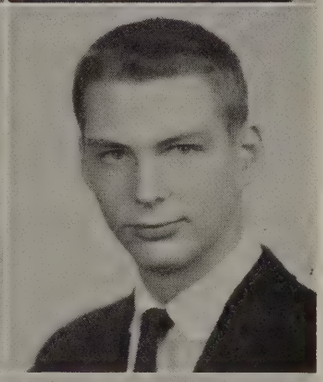

THOMAS, BETTYE NICHOLS

THOMAS, CLAYTON ALLEN

THOMASSON, WILLIAM SHERER

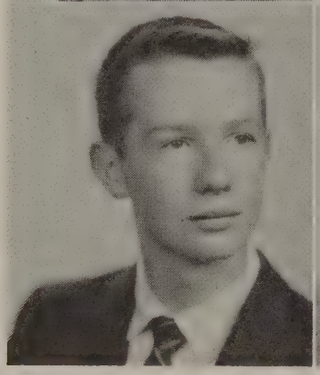
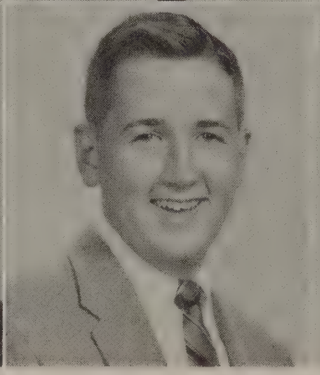

THOMPSON, FRANCIS NEAL

THORNHILL, J. TAYLOR, III

THORNSBURY, THANNA WANDA

The Senior Class of 1958

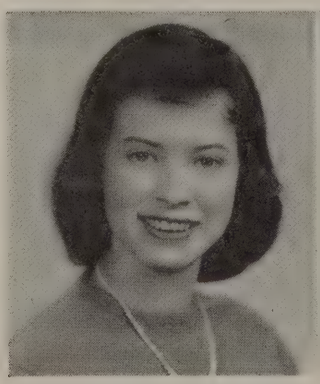
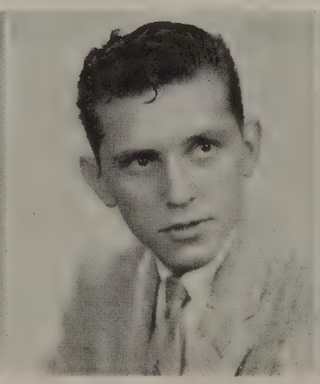
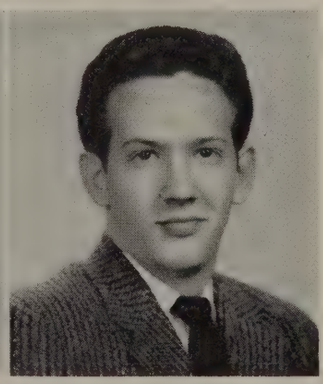

THURSTON, LINDA LOU

TRENT, JOHNNIE F.

TRENT, PHILIP PAUL

Tucker, Dorothy Maxine

Tucker, Fred Thomas

Turnley, Nancy Louise

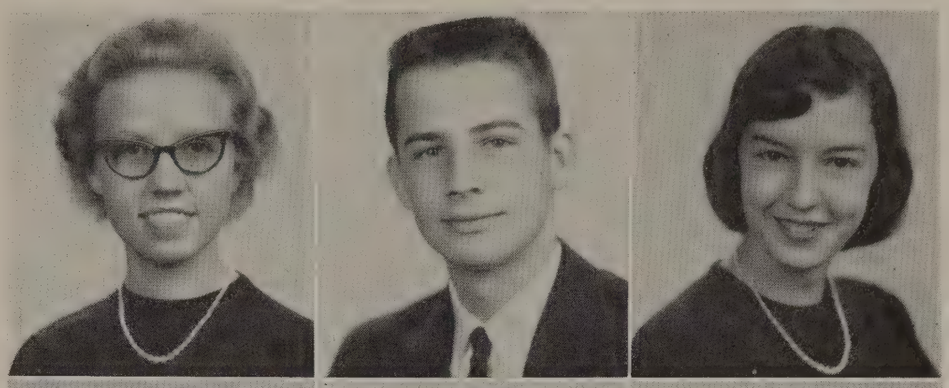

Tweedy, Elizabeth Anne (Betsy)

Tyree, Carroll David

Viar, Brenda Lynne

Wade, Bert

Wade, Patricia Faye

Walker, James Emory

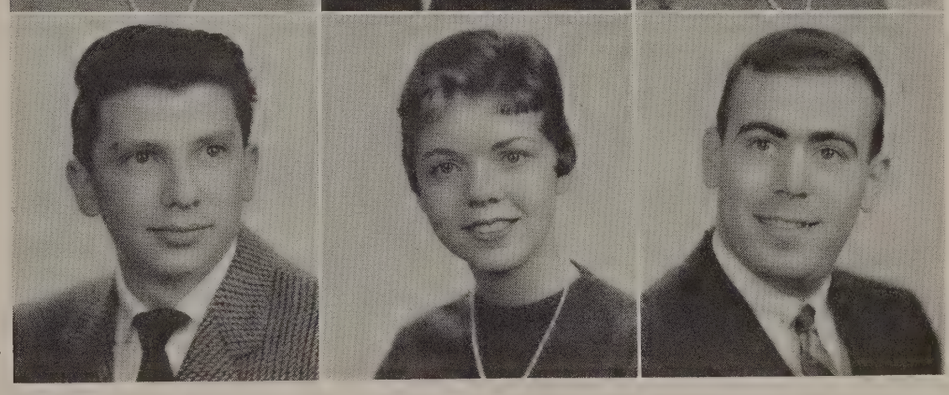

E. C. Glass High School

Walker, Mina Otey

Watts, Patty Sue

Weiland, Frank Conrad

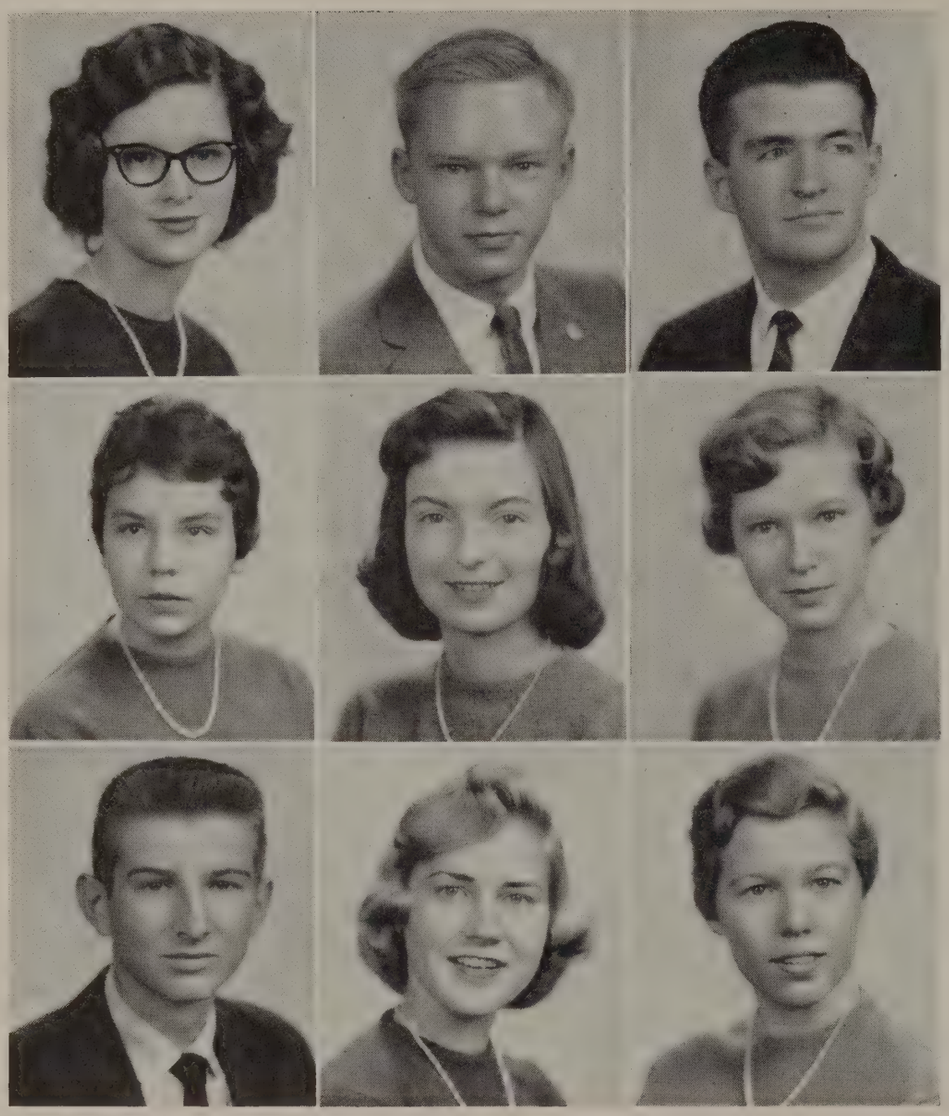

West, Sandra Leora

Wheeler, Ogden

White, Kenneth S.

Wilburn, Judy Ellis

Wilkerson, Jean Marie

William, Gail Saundra

Williamson, Walter Ray

Wilmouth, Virginia Carolyn

Wood, Patricia Ann

The Senior Class of 1958

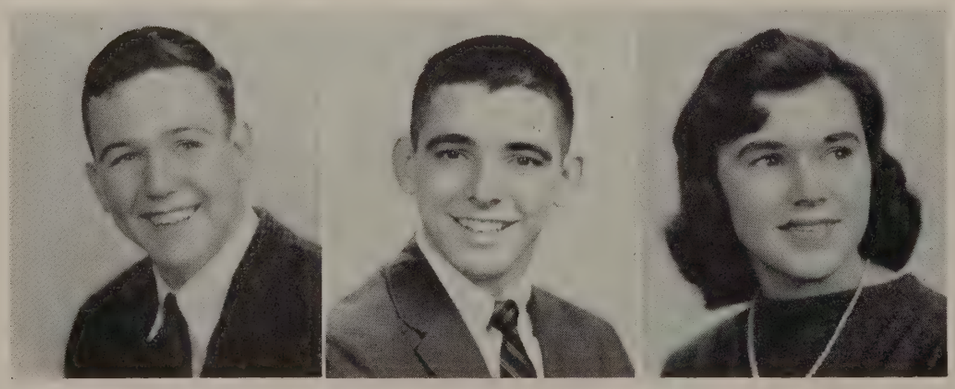

Wood, Raymond G.

Wood, Robert Cornelius III

Woodall, Lucy Virginia

WRIGHT, THOMAS GRAVES

YOUNG, WILLIAM HENRY

YOUNGER, ROBERT TED

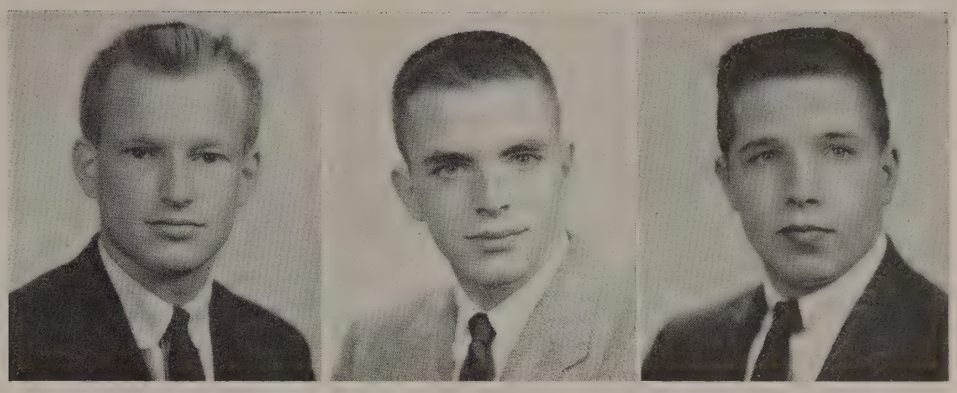

SENIOR CALENDAR OF EVENTS FOR 1957-58

SEPTEMBER
- 4 School opened
- 13 First pep rally and hop
- 16 Senior pictures started
- 17 Elected class officers

OCTOBER
- 14 Voted for Senior King and Queen
- 18 Big pep rally, but Jefferson won
- 22 National Merit S. Q. T.

NOVEMBER
- 1 Teachers in Richmond—holiday
- 4 471 absent—FLU!!
- 8 Senior Day, we reign, parade canceled—RAIN
- 15 Last football game, Old Grads' Night, H. C. Thaxton crowned Mr. Football at hop
- 27 David Garrick play "Jane Eyre," Thanksgiving vacation

DECEMBER
- 5 Senior spelling test
- 6 First basketball game, Pep rally

JANUARY
- 11 College Boards
- 17-22 Exams!

FEBRUARY
- 6 Received personal cards
- 12 Measured for caps and gowns
- 15 Basketball team snowbound in Arlington
- 17 Snowbound—534 absent!
- 18 Snowbound—546 absent! !

MARCH
- 1 Jane Baber and Wylie Cooke crowned Mr. and Miss Basketball at last hop
- 4 We won Western District Basketball Tournament in Lexington. Beat Jefferson 42-39. 1600 Glass fans, 200 from Roanoke
- ? Measles!
- 15 College Boards
- 22 Senior Banquet and Dance Toasts! Talks! Food! Great Band!
- 27 National Honor Society

APRIL
- ? Girls visit Buckingham-Flippin
- 2 Miss Bunny Hop, Betsy Tweedy Easter vacation
- 24 Talent Show

MAY
- 2 Senior Play "January Thaw"
- 22 Awards Assembly (Seniors march out first)
- 23 Junior-Senior Ring Dance
- 30 Final Exams Start!

JUNE
- 6 Report cards
- 7 Practice for graduation
- 8 Baccalaureate Service
- 9 WE GRADUATE!!!

Take time to work-
it is the price of
success

CLASSES

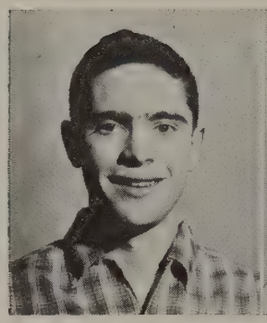

Brantley Sydnor
President

Kay Younger
Vice-President

Pat O'Brian
Secretary

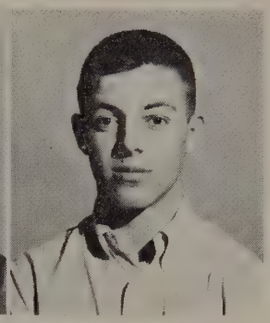

Billy Futrell
Treasurer

THE JUNIOR CLASS

With a blast of supersonic speed and efficiency the '57-'58 model of the Junior Class took off on its trip that would take it through another year at E. C. Glass. Stationed in the cockpit were the pilot and co-pilot, Brantley Sydnor and Kay Younger; Navigator, Mrs. Katherine White; Class Secretary, Pat O'Brian; and official ticket (dues) collector, Billy Futrell. The three main goals that lay ahead of the Junior Class were Senior Day, the Junior-Senior Ring Dance, and high school rings.

The first meeting of the class council was held on October 2nd to plan the course the class would follow.

Senior Day was a delightful success though the after school events were ill-fated. Juniors shared the Seniors' disappointment, for they had put forth extra effort in making and designing floats for the parade.

With hope that history will not repeat itself, Juniors look forward to their own Senior Day.

The responsibility of planning the Ring Dance proved to be a real task, but under the supervision of the Council and Mrs. White, each problem was met and solved. The selection of a band and the decorations for the dance were the result of much debate and hard work. Juniors will always cherish their memories of that dance as it was the occasion when they received high school rings.

Yes, the Junior Class has shown itself to be a capable class and one able to enjoy all the aspects of school life. Its members look forward to next fall with the hope of an even more prosperous year. They were Juniors this year but they are Seniors next!

JUNIOR COUNCIL

Back Row: W. Proffit, J. Viar, Mrs. White, B. Parker, B. Peters.
Second Row: S. Johnston, M. Goins, S. Spencer, T. Foster, H. Booth.
First Row: P. O'Brian, B. Sydnor, K. Younger, B. Futrell.

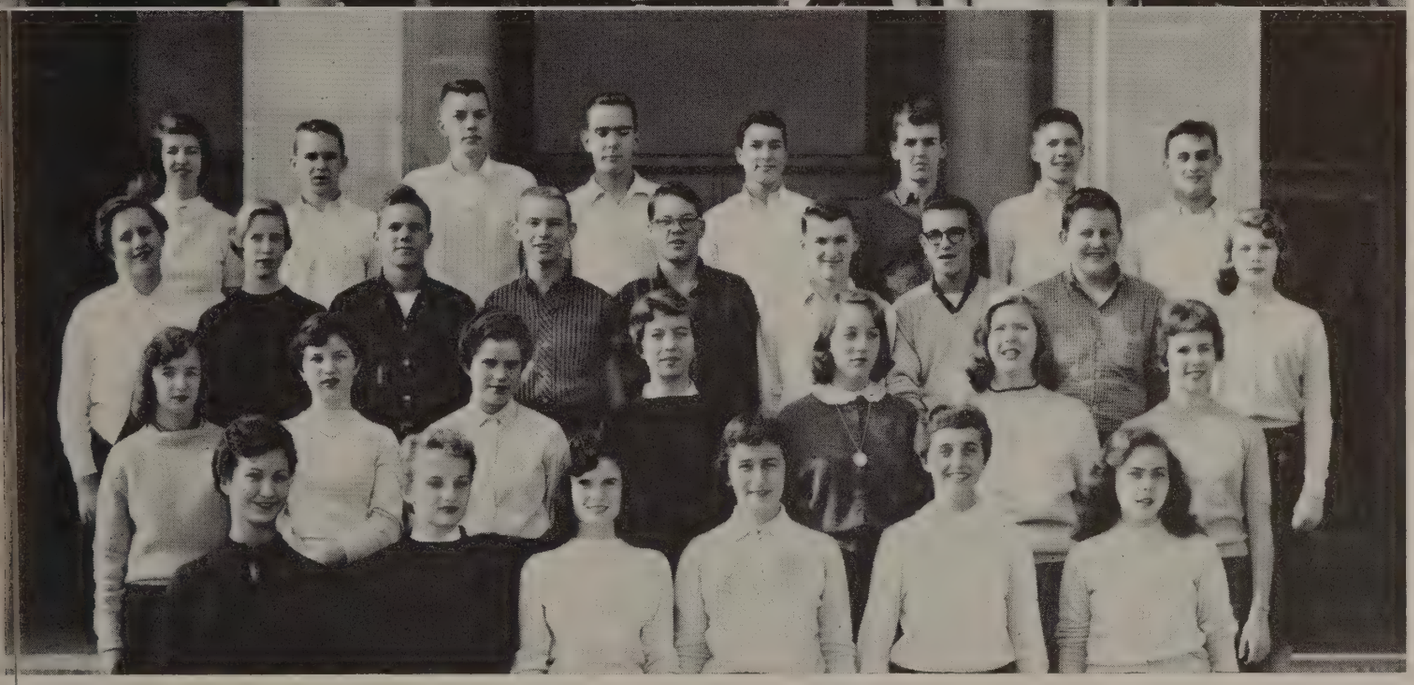

101

Back Row: D. Arthur, A. Gallier, J. Pollard, D. Vaughan, M. Dirom, C. Poston, J. Kiger, Mrs. Wallace.
Third Row: B. Almond, T. Floyd, G. Stennette, J. Wolfe, S. Brodie, J. Quarles, B. Howerton, L. Seibert.
Second Row: A. Coffey, B. Wright, J. Bailey, L. Feagans, D. Luther, B. Sublett, D. Mickles, E. Berry.
First Row: J. Perkins, B. Dunn, A. Bass, A. Austin, G. Aultice, R. Noel, R. Hunt.
Additional: R. Sharp, B. Crump, W. Proffitt, B. Morris.

125

Back Row: R. White, J. Viar, W. Reynolds. A. Arthur, B. Parker, L. Burruss, R. Prince, G. White.
Third Row: S. Flanik, B. Woolridge, B. Shafer, J. Quigley, J. Paris, T. Foster, K. Creasy, R. Skinner, N. Greene.
Second Row: M. Walker, L. Wade, L. Parker, S. Baber, C. Sterling, T. Bartle, M. F. Merrin.
First Row: R. Arthur, W. Rochelle, R. Baldwin, G. Gilliam N. Rucker, R. Riley.
Additional: Q. Adams, M. L. Plunkett.

THE JUNIORS . . .

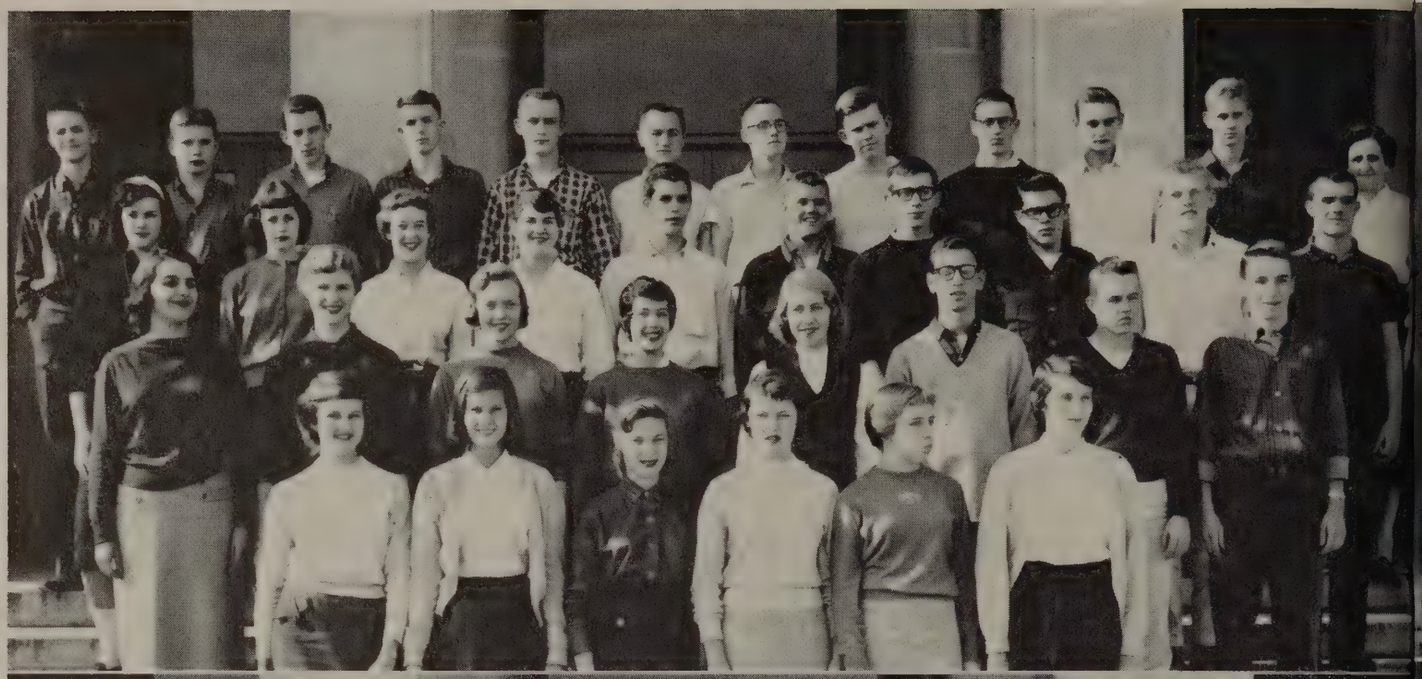

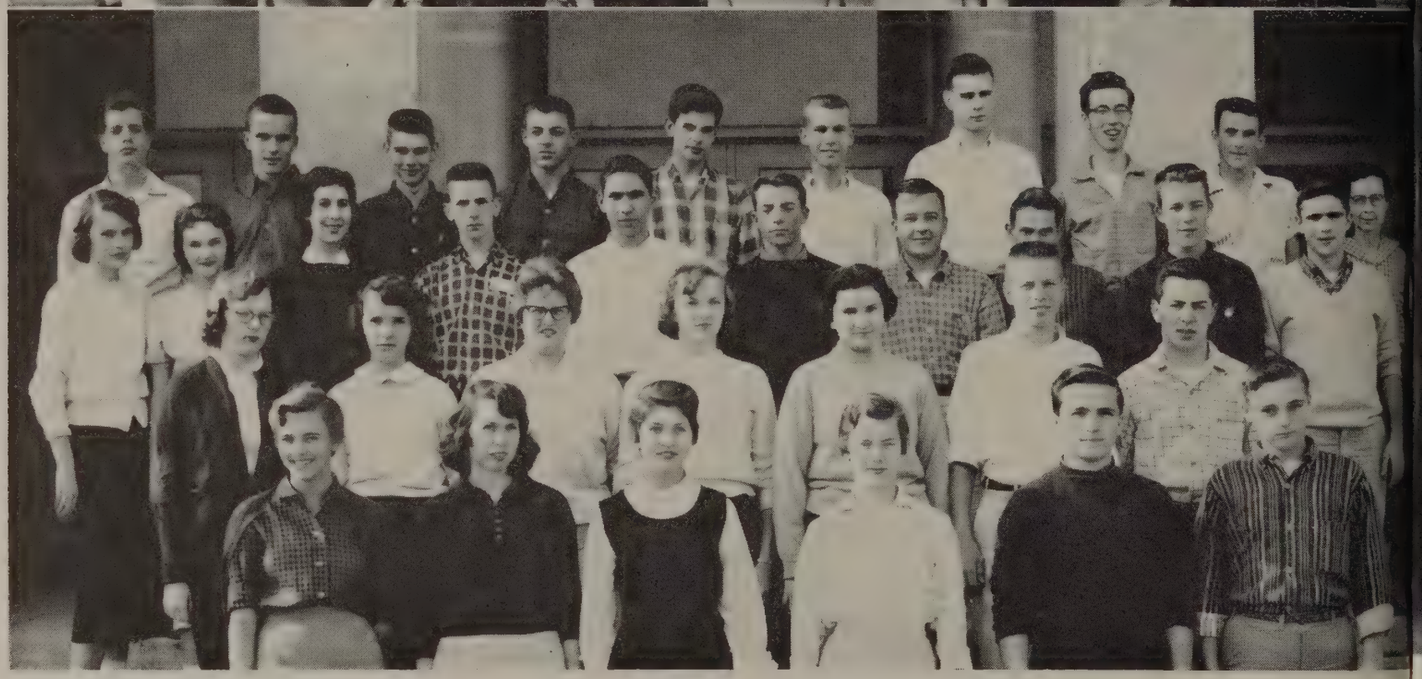

138

Back Row: J. Lewis, B. Morrison, A. Teass, F. McWane, P. Congdon, F. Simonize, J. Hoge, A. Smith, W. Pettyjohn, J. Taylor, J. Henderson, Mrs. White.

Third Row: J. Mills, J. Harris, B. Libby, M. McLennan, T. Martin, R. Horner, T. Houck, A. Robinson, B. Whitney, D. Dills.

Second Row: B. Staples, P. Loyd, L. McCraw, S. Spencer, P. O'Brian, J. Spencer, S. McGregor, H. Higginbotham.

First Row: J. Mays, B. North, G. Moskowitz, B. Waugh, N. Tayman, N. Dixon.

165

Back Row: T. Beckner, M. Perrow, F. Armstrong, B. Futrell, N. Barrett, S. Blankinship, F. Atlee, R. Mayberry, C. Mays, Miss Brown.

Third Row: M. S. Glass, D. Hunt, S. Johnston, B. Martin, J. Gibson, T. Cannon, G. Olinger, J. Frymyer, B. Williams, B. Sydnor.

Second Row: N. Sorrels, P. Harper, D. Miller, S. Martin, N. McBrayer, L. Hartsook, A. Douglas.

First Row: A. Booth, R. Childress, C. Meade, D. Oakes, C. Carter, E. Carwile.

Additional: H. Dowdy, S. Hesson, M. Case.

THE JUNIORS . . .

202

Back Row: T. Cash, S. Swift, D. Williams, R. Fauber, E. Flippin, E. Garrard, W. Padgett, E. Wilkes, Mrs. Whitehead.
Third Row: D. Duffner, R. Candler, K. Nuckles, G. Carwile, S. Swanton, D. McGregor, B. Petty.
Second Row: S. Spence, A. Carwile, C. Bryan, M. Somers, H. Jackson, E. Howell.
First Row: F. Wright, J. Bouton, A. Groseclose, L. Stansbury, L. Wood, K. Younger, C. Cooley.
Additional: G. Bass, J. Campbell, C. Aisquith, R. Loving, A. Stump, K. Johnson.

237

Back Row: D. Magann, R. Maddox, R. Smith, L. Lee, M. Leftwich, A. Slough, B. Hooper, Mrs. Knipp.
Third Row: R. Witt, J. Withers, C. Storey, M. Woodson, M. L. McKenna, J. Richardson, S. Mattox, C. Trent.
Second Row: C. J. Myers, B. J. Whitehead, J. Propst, S. Jones, B. Willard, M. Goins.
First Row: L. D. Smith, B. M. Shelor, N. Settle, N. Arendall, P. Mays, S. Marshall.
Additional: J. Warren, B. Tyree.

. . . CLASS OF 1959

241

Back Row: E. Scott, R. Cox, P. Staples, H. Booth, D. Staples, E. Clay, J. Armes, J. Hoffarth, B. Peters, J. Richardson, Miss Payne.

Third Row: R. Taylor, C. Ferguson, R. Ayres, C. Nicholes, J. Stinnett, W. Johnson, B. Smith, R. Viar, A. Thomas.

Second Row: W. King, S. Adams, T. Stinson, P. Allen, J. Firkin, M. Cunningham, M. Smith.

First Row: W. Williams, L. Hill, J. Gillispie, L. Tomlin, J. Hurt, R. Roberts.

Additional: J. Chapman, G. McFaden, J. Tayman, V. Crank.

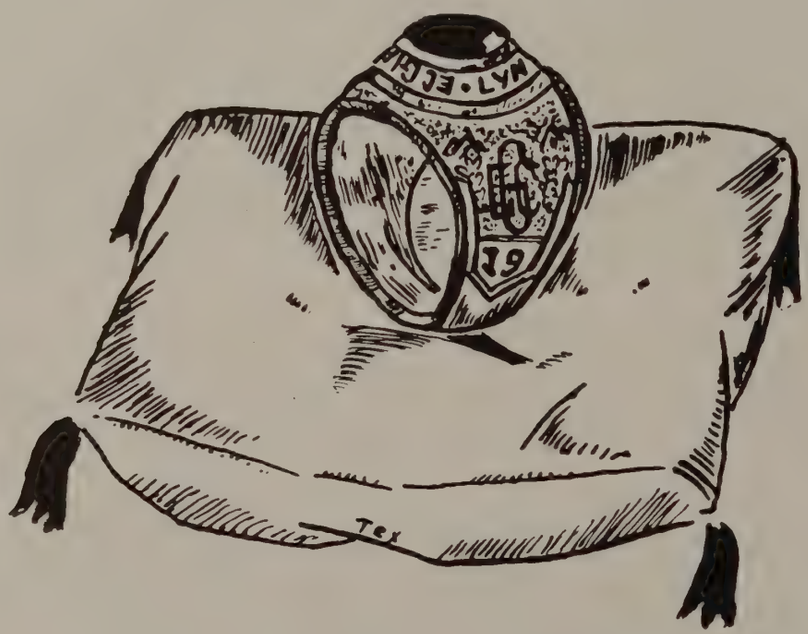

THE JUNIORS . . .

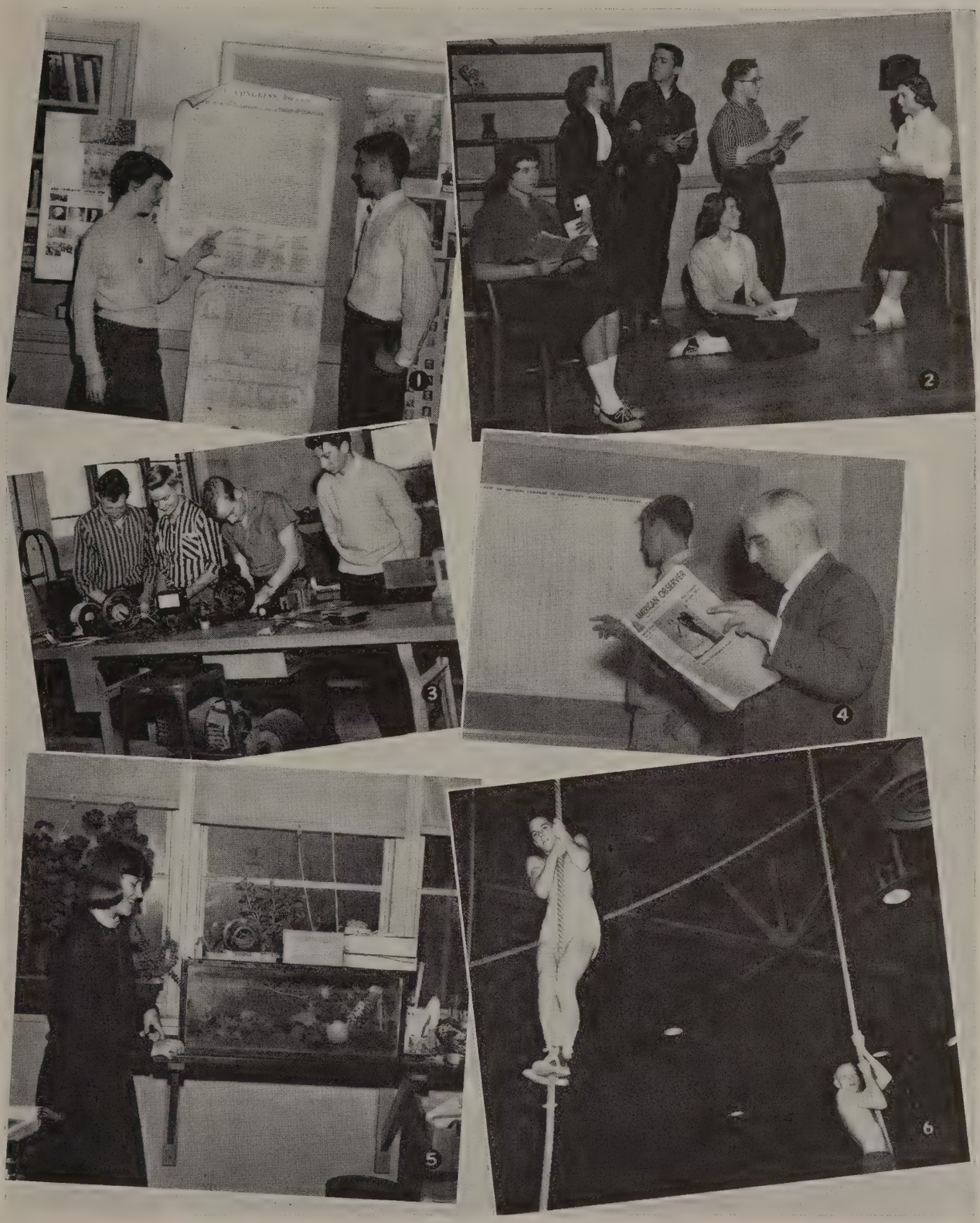

1. "Never forget John Hancock," says Sonja Mattox. 2. Miss Wiley's class lives the life of Riley. 3. Preston Frye, left, supervises his fellow mechanics in Mr. Bray's electronics class. 4. While catching up on his parallel reading, Mr. Turkel plays slave-driver to Donnie Atkins. 5. Frances Turner seems to find Mr. Beckner's projects interesting. 6. Billy Crump and Bobby Shafer learn the ropes of gym class.

. . . CLASS OF 1959

Bud Allen
President

Langhorne Scruggs
Vice-President

Freida Farmer
Secretary

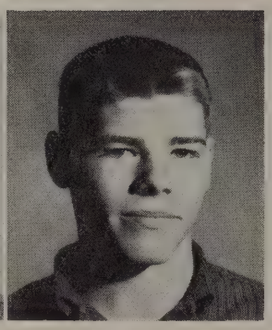

Garland Cox
Treasurer

THE SOPHOMORE CLASS

Here's to a class that's got what it takes! Lend an ear while we tell of their deeds:

At class council meetings made up of homeroom representatives and class officers, and presided over by top man, Bud Allen, plans for many and various Sophomore activities were laid. Under the guidance of Mrs. Doreen Franklin, these students worked extremely hard and accomplished much.

For one of their first activities, they set their creative minds to work and planned an original float for the Senior Day Parade. Great the disappointment when, after much toil had been put on the float by interested class members, the parade was called off.

As always, the main class problem was collection of dues. However, the treasurer was able to collect a large percentage, and, looking toward the future, decided to save them until next year to ease the heavy expense of the Ring Dance. This year's class has more than its share of outstanding students: many have excelled in scholarship, and the fine record of the J. V. football team illustrates these students' interest and ability in athletics.

At the close of a wonderful year, the Sophomores are looking forward to their next two years at Glass with the same enthusiasm with which they entered this one. If they continue to show the willingness to work and interest in school activities already exhibited, it is certain that their careers in high school will be noteworthy ones in the history of Glass.

SOPHOMORE COUNCIL

Back Row: H. Sackett, M. Fariss, J. Ayres, E. Rucker, Mrs. Franklin, P. Webb, A. Evans, L. Lawhorne.
First Row: F. Farmer, B. Allen, L. Scruggs, G. Cox.

111

Back Row: Miss Barringer, M. Gilbert, A. Daniel, D. Ramsey, B. Bost, B. Daulton, M. Todd, P. Hughes, D. Jackson, D. Gentry, B. Witt, J. Middleton, J. Tankersley, E. Minnick, F. Hudson, Mrs. Pemberton.

Third Row: G. J. Wade, M. Johnson, M. L. Coleman, S. May, D. Frye, L. Hanna, A. Warren, B. McCraw, P. Stinnett, S. Sublett, L. Mann, F. Cox.

Second Row: J. Abbott, H. Neighbors, D. Harrell, F. Mitchell, J. Ayers, N. Clark, B. Ponton, R. Payne, N. Anthony, P. Farmer, D. Williams, R. Harris.

First Row: K. Sublett, C. Cralle, L. Neighbors, L. Baber, J. Sanders, J. Snow, L. Middleton, C. Garret, J. Bayne.

114

Back Row: S. Haas, R. Hammock, B. Williamson, R. Coleman, E. R. Page, J. Cerillo, B. Weakley, E. Mason, Mrs. Barksdale.

Third Row: L. Robbins, P. Webb, D. Warthen, B. Hykes, R. Hiner, H. Martin, C. Campbell.

Second Row: E. Johnson, S. Parker, J. McCraw D. Woodlief, H. Clemons, E. Wade, C. Mays, P. Foust.

First Row: M. Beardmore, P. Harris, P. Murphy, C. Owen, B. Owen, A. Johnson.

Additional: W. Allen, C. Petratos.

THE SOPHOMORES . . .

136

Back Row: P. Burnette, W. Irvan, G. Staples, J. Hollingsworth, D. Ballagh, P. Morris, M. Anthony, J. Powers, Mrs. Pryor.

Third Row: D. Mullenax, M. Coleman, J. Dodson, J. Wright, W. Rhodes, D. Swain, C. Neeley, B. Minnick, L. Brooks.

Second Row: A. C. Davis, J. May, W. Mayhew, J. Mays, S. Webb, M. Johnson, J. Harris, W. Lankford.

First Row: M. Worley, B. Layne, B. Powers, C. Marcotte, F. Mason, C. Myers.

Additional: W. Dawson, F. Crist.

143

Back Row: P. Burruss, D. Carter, W. Ring, W. L. Bailey, B. Londeree, F. Lacks, B. Simpson, J. Barnod, C. Ware, D. Magann, Mrs. Cash.

Third Row: W. Salmon, J. Carey, K. Magan, D. Barksdale, F. Moyer, B. Casey, T. Armes, H. Clay.

Second Row: N. Lowe, C. Hough, A. Sapp, B. Witt, N. Thomas, B. K. Pinkerton, C. Cox.

First Row: L. Franklin, J. Hughes, C. Daniel, M. Byers, P. Johnson, N. Garrison.

Additional: J. Miller, N. Snead.

THE SOPHOMORES . . .

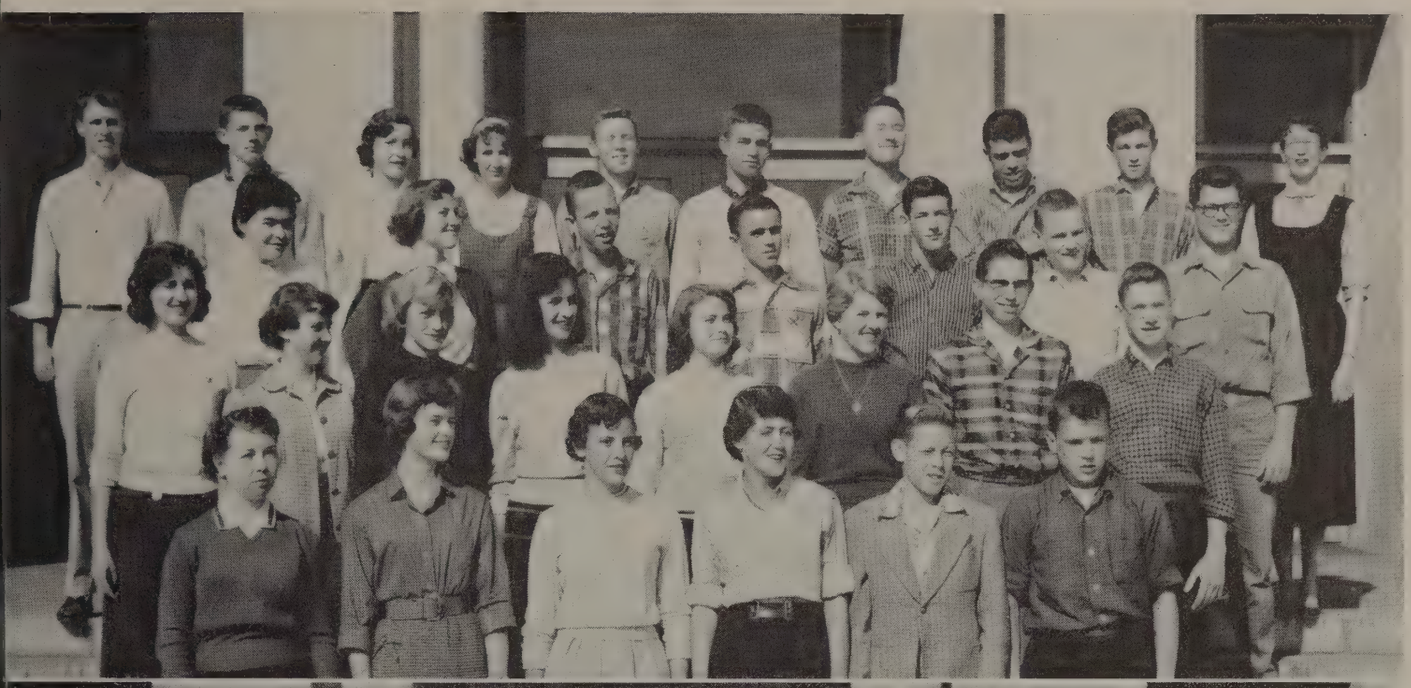

209

Back Row: H. Crowder, H. Hackett, B. Parsons, M. F. Dawson, N. Bowling, B. Richardson, L. Wright, D. Hudson, O. Childress, Mrs. Fuller.
Third Row: P. Cerillo, B. Brown, L. Worley, J. Rankin, K. Goding, G. Hodges, B. Ivery.
Second Row: O. Wright, E. Riley, L. Beard, F. Wright, L. Fisher, R. Spence, P. Penny, T. Hasek.
First Row: B. Davis, J. Williams, B. Wingfield, C. Crawford, M. Norcross, M. Parker.
Additional: P. Childress, A. Moon.

229

Back Row: D. Loving, L. Lawhorne, K. Cleary, A. Kertz, D. Wood, B. Hicks, W. Rennols, B. Hughes, R. Adams.
Third Row: W. Turner, J. Creed, C. Shepherd, D. Stewart, J. Proffitt, L. Scruggs, P. Sweeney, J. Stewart.
Second Row: V. Naff, S. Whately, C. Owen, B. Tiller, K. Mosteller, S. Putt, M. Anthony, W. Ramsey.
First Row: L. Wooldridge, B. Moon, A. Racer, J. Almond, L. Watson, G. Matthews.
Additional: N. Woodard, B. Giles, A. Hatfield.

. . . CLASS OF 1960

235

Back Row: G. O'Brien, D. Roberson, R. Taylor, D. Giles, D. Spencer, J. Bowles, B. Quillian, C. Rowe, Mrs. Aud.
Third Row: R. Lindsey, J. Adams, S. Hapgood, J. Thornhill, K. Irvin, F. Harper.
Second Row: D. Wilcher, E. Rucker, L. Royster, B. James, F. Franklin, C. Naff, E. Noell.
First Row: P. Jordan, R. Bryant, H. Hickman, S. Epling, A. Stokes, A. Hite.
Additional: A. Sydnor, E. Stone.

300

Back Row: V. Sydnor, P. Plunkett, G. Stancil, B. McGhee, B. Tinsley, T. Evans, D. Cox, S. Martin, S. Curtes, R. Green, J. White, Mr. Mumper.
Third Row: L. Guggenheimer, W. Davis, B. Franklin, A. Stancil, S. Dobson, D. Riddick, A. Quick, R. Hawkins.
Second Row: V. Clark, C. Bailey, B. Carpenter, N. Paschal, P. Dorman, A. Lonergan, R. Hudson.
First Row: C. Unrue, M. Sydnor, A. Evans, S. Catherwood, T. Jackson, J. Robinson, J. Brammer.
Additional: M. A. Price, L. Hyman, B. Franklin, J. Gunter, G. Moon.

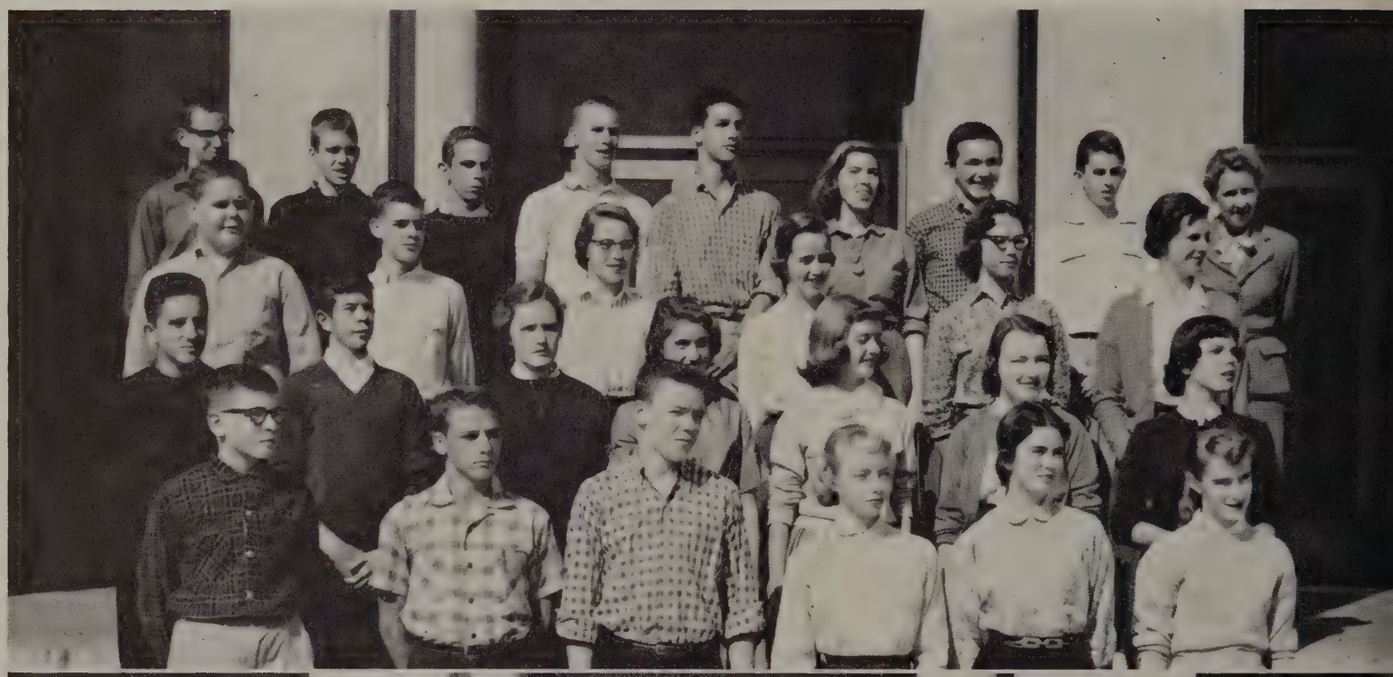

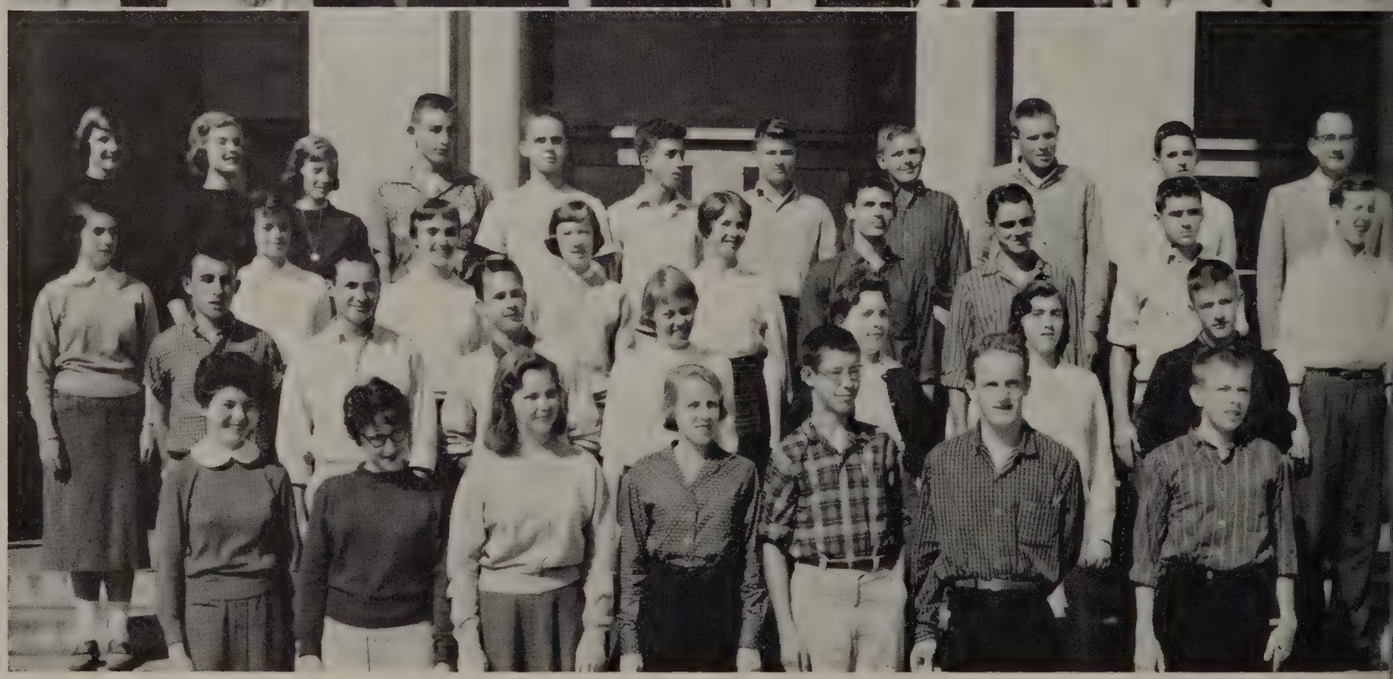

THE SOPHOMORES . . .

301

Back Row: W. Quick, P. Reid, B. Horsley, W. Blondino, C. Scott, L. Witt, F. Morris, Mr. Johnson.
Third Row: P. Newton, S. Staton, F. Bomar, D. Pribble, B. Hawkins, J. Carroll, B. Rubenstein, L. Tuggle.
Second Row: J. Wilkerson, H. Braun, M. L. Fariss, B. Quigley, S. Harris, K. Martin.
First Row: W. Carey, B. Carmine, A. Hamilton, P. Owen, M. Thomas, F. Seibert.
Additional: J. Cheeves, J. Cralle.

310

Back Row: M. Drumheller, J. Dudley, B. Ballagh, D. Alexick, J. Moore, J. Kern, F. Gunter, W. Chenault, R. Cowan, Mrs. Knake.
Third Row: P. Viar, S. Moss, R. Chambers, P. Lang, J. Ayres, D. Fariss, J. Shiflett, J. Penny, H. Riley.
Second Row: B. Williams, R. Keesee, G. Ragland, C. A. Taylor, T. Clayton, J. Boaze, B. Morris, J. Pelley.
First Row: S. Cole, P. Johnson, G. Brown, R. Vereen, I. Terry, P. Hogan.
Additional: C. Bane, R. Carter, A. Neighbors.

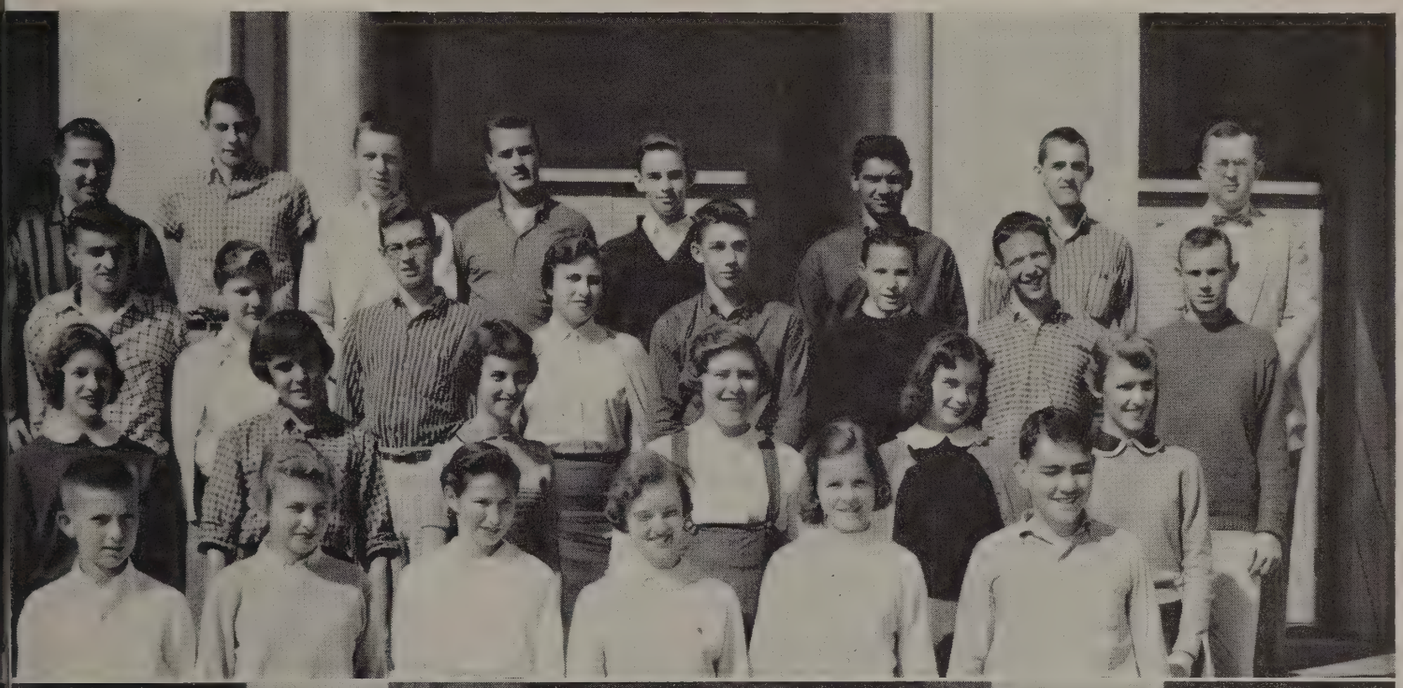

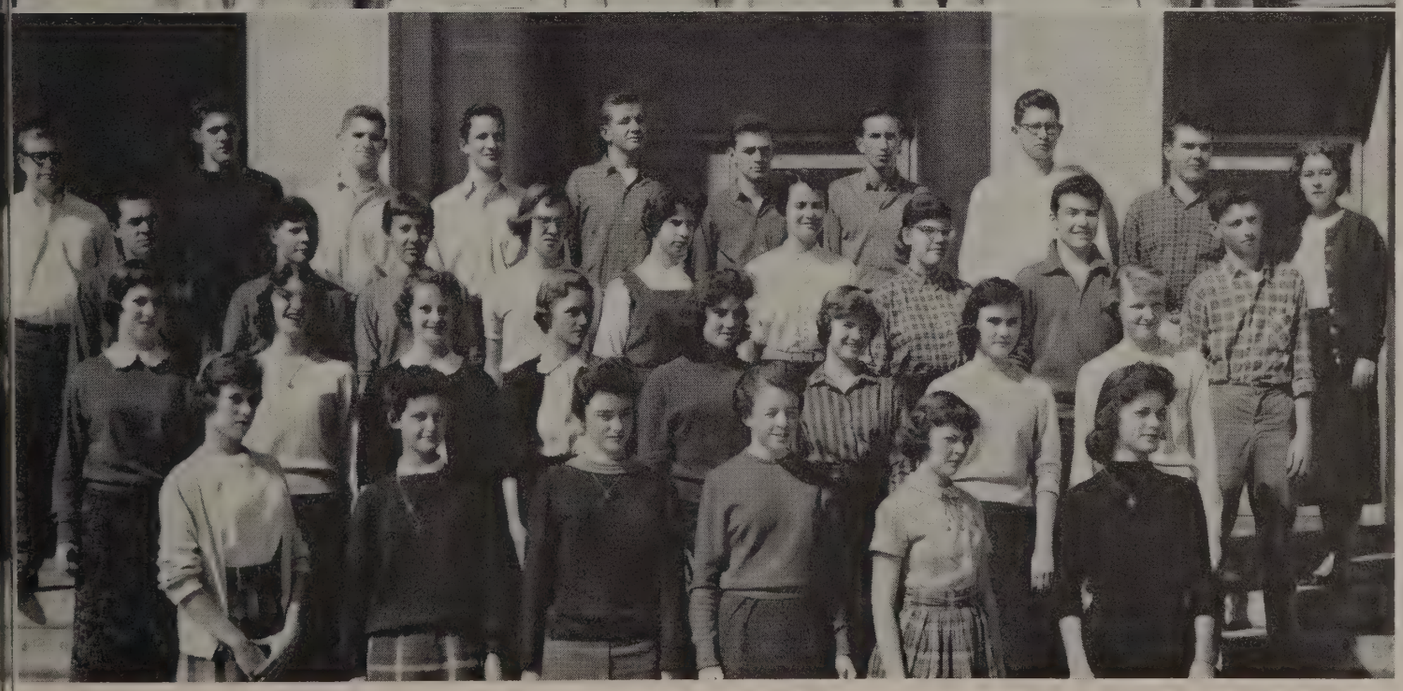

. . . CLASS OF 1960

312

Back Row: W. Arthur, B. Puckette, E. Page, B. Allen, J. Moore, H Grubb, H. Sackett, R. Pugh, J. Evans, B. Wright, Mrs. Franklin.

Third Row: F. Turner, M. Hall, M. C. Kyle, P. Hudson, S. Nelligan, B. Coffer, D. Dietz, G. Stone, F. Farmer.

Second Row: J. Guthera, L. Duncum, B. Moseley, B. Montgomery, C. Nowlin, T. Dills, B. Fielder.

First Row: B. Ware, W. Hawkins, B. O'Brien, S. Burnett, L. Taylor, B. Callahan.

Additional: J. Spencer, A. White.

THE SOPHOMORES . . .

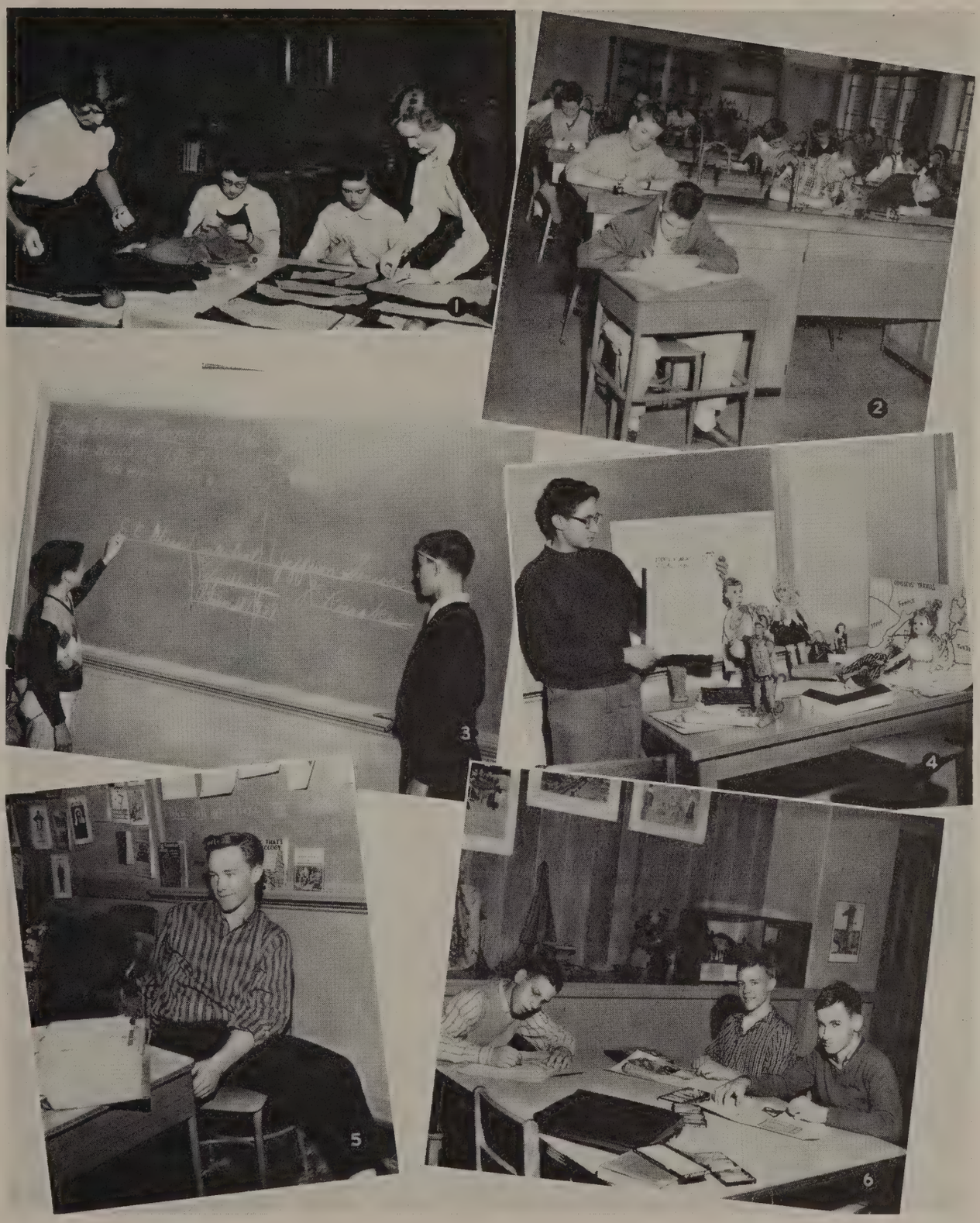

1. They don't look like skirts now, but— 2. Pledge: I have neither played with gas jets nor chewed gum in this class. 3. Eddie Hogan and Freddie Harris seem to take their school spirit very seriously. 4. Displaying Miss Robertson's collection is Alan Grosman. 5. Bill Lacks proves that you can be comfortable anywhere! 6. Our future Rembrandts: Gerald Hogan, Arthur Brown, Charles Felmlee.

. . . CLASS OF 1960

Shearer Ebert
President

Linda Kay Hudson
Vice-President

Rita Bennett
Secretary

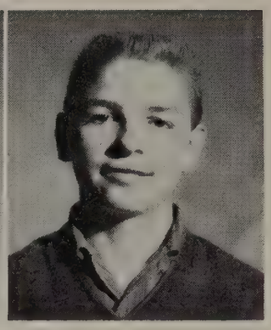

Charles Reid
Treasurer

THE FRESHMAN CLASS

The Freshman Class has started its high school career with a due amount of pep and enthusiasm. The second largest class in the school, the ninth grade has participated generously in the life at Glass. Several of its members are officers of activities within the school. The president and secretary of the Junior Student Council are from the Freshman Class: Linda Webb and Jane Smith. Linda Ballard is treasurer of the Girls' Athletic Association and a member of the Junior Varsity Cheerleading squad. Henrietta Gilliam also cheers the junior varsity team to victory.

At an exclusive freshman meeting in the fall candidates for office were nominated. After a week of campaigning the officers were elected.

The results were the following: President—Shearer Ebert; Vice-President—Linda Kay Hudson; Secretary—Rita Bennett; and Treasurer—Charles Reid. Under the supervision of Miss Shirley McIvor these freshmen contributed five dollars to the WLVA Christmas Party, and attended a home basketball game as a body.

The feelings of the class may be summed up in the words of the president: "Our goal is to do well academically and to participate in the extra-curricular activities."

FRESHMAN COUNCIL

Back Row: S. Smith, C. Cyrus, B. Reid, N. Offterdinger, Miss Mc Ivor, B. Hammer, S. Dudley, P. Cuffia, L. Basten.
First Row: C. Reid, S. Ebert, L. Hudson, R. Bennett.

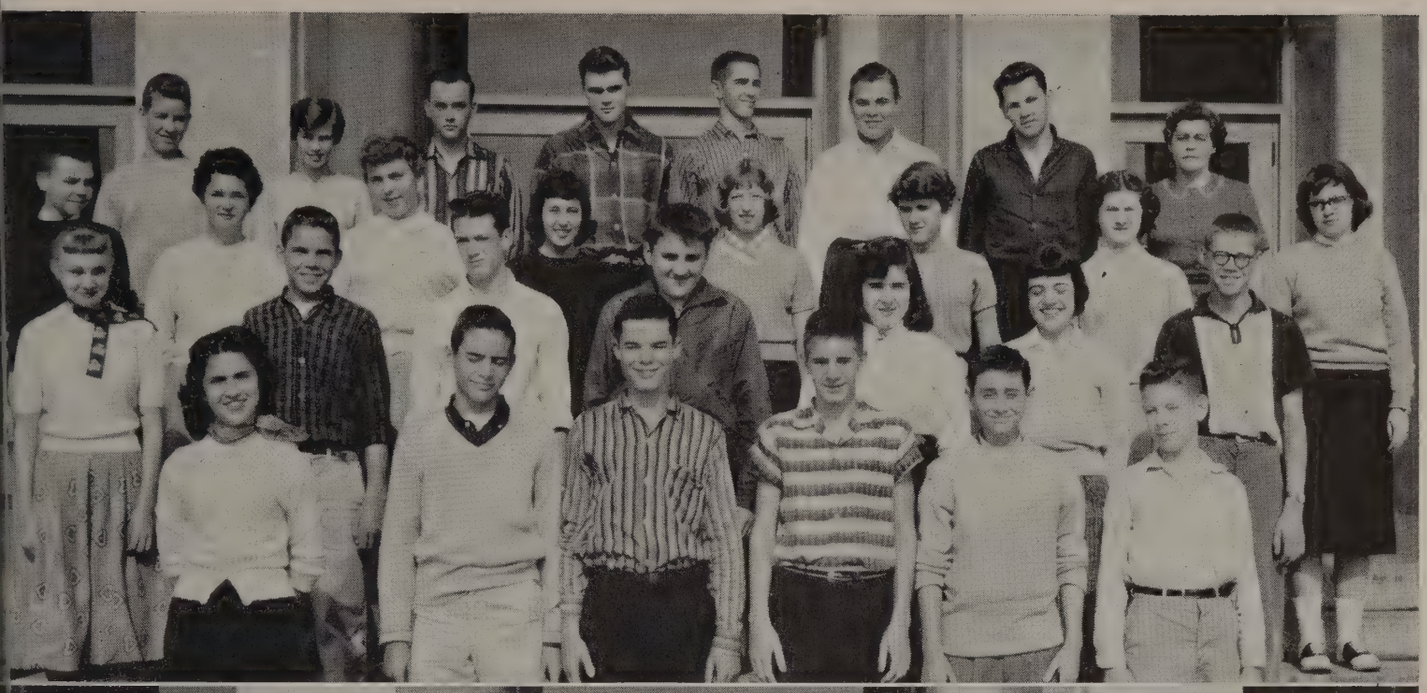

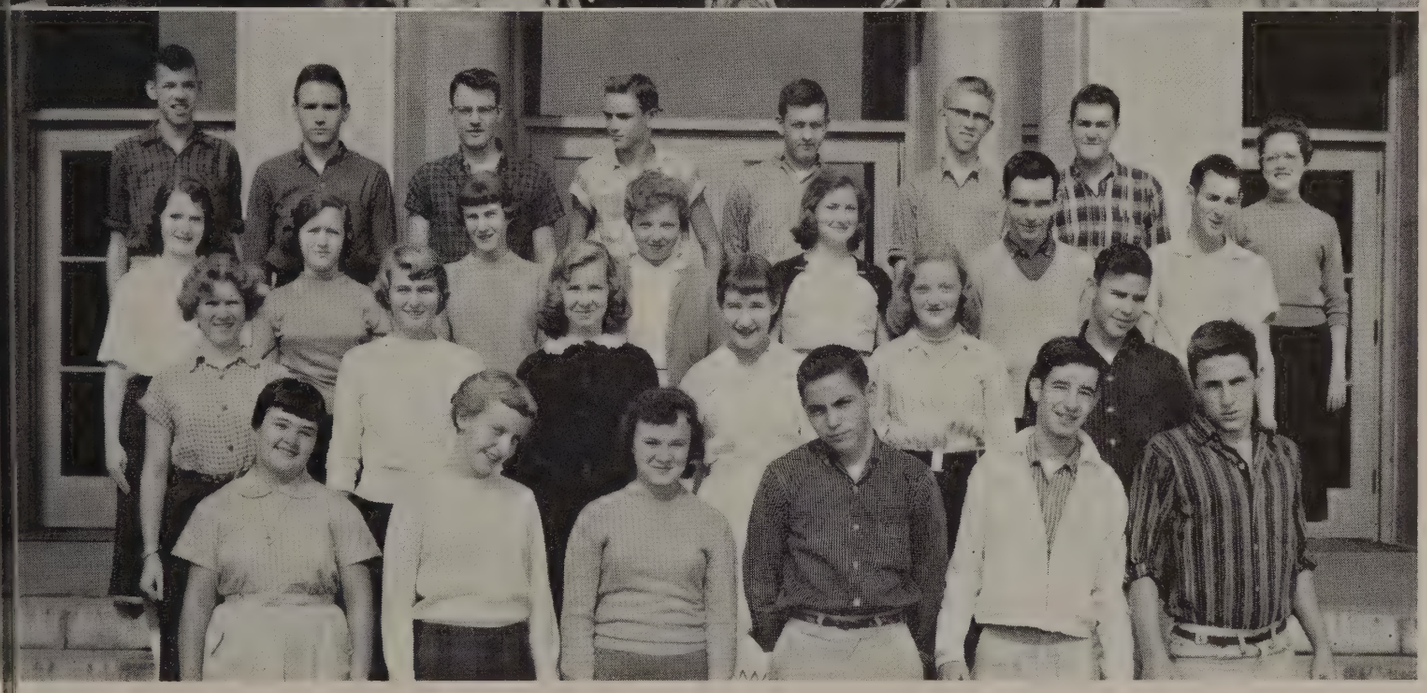

107-A

Fourth Row: J. Spence, J. Merryman, B. Hogan, G. Maddox, M. Mason, W. Fritz, D. Gallier, Miss Hancock.
Third Row: A. Wiley, C. Gray, L. Anderson, C. McLane, C. Thompson, S. Tomlin, F. Ferguson, B. Pearce.
Second Row: E. Martin, S. Wilmouth, D. Tayman, B. Beveridge, S. Houston, C. Schluderberg, H. Johnson.
First Row: N. Anderson, P. Sale, D. Tolley, R. Barbour, R. Fitzgerald, S. Falwell.
Additional: R. Thornhill.

103

Fourth Row: J. Wright, J. Adkins, E. Massie, H. Hughes, A. Kurtz, W. R. Foster, G. Tyree, Mrs. Bailey.
Third Row: C. Knowles, A. Bowling, M Whitley, R. Stone, C. Rogers, S. Roach, R. Daniel.
Second Row: L. Childress, L. Wade, E. Cavin, K. Parrish, J. Garrison, S. Deaner.
First Row: A. Burnette, J. Dickerson, M. Steward, K. Scellato, D. Wright, J. Adler.
Additional: M. Catlett, S. Ford, G. Day.

THE FRESHMEN . . .

116

Back Row: C. Irvan, M. Willis, D. Gay, D. L. Thaxton, G. Hughes, M. Tyree, K. Bryant, J. W. Donald, B. Parrish, Mrs. Feagans.
Third Row: H. Hudson, D. Smith, M. Moore, N. C. Sullivan, S. Dowdy, S. Worley, E. Jerry.
Second Row: N. Irvin, D. Thompson, B. Jenkins, S. Perrow, S. Ashwell, P. Crickenberger.
First Row: L. Smith, J. Watts, J. Hackett, M. Keesee, M. J. Loving, A. Thompson.
Additional: J. Fitzgerald, L. Clements.

123

Back Row: C. Gentry, L. Lineberry, C. Finely, L. Booth, H. Dumas, D. Osborne, M. Wood, D. Bowen, P. Foster, W. Tongue, Miss Poyner.
Third Row: T. Barnard, L Sikl, P. Bantan, A. Fry, M. E. Tuggle, P. Hensley, L. Borst, W. McDaniel.
Second Row: S. Scott, L. Plunkett, P. Glass, N. Coleman, S. Coleman, P. Eagle, D. Gunter, P. Gowen.
First Row: K. Phillips, M. Garretson, P. Trent, S. Schlotterbeck, J. Thompson, G. Humphrey.

THE FRESHMEN . . .

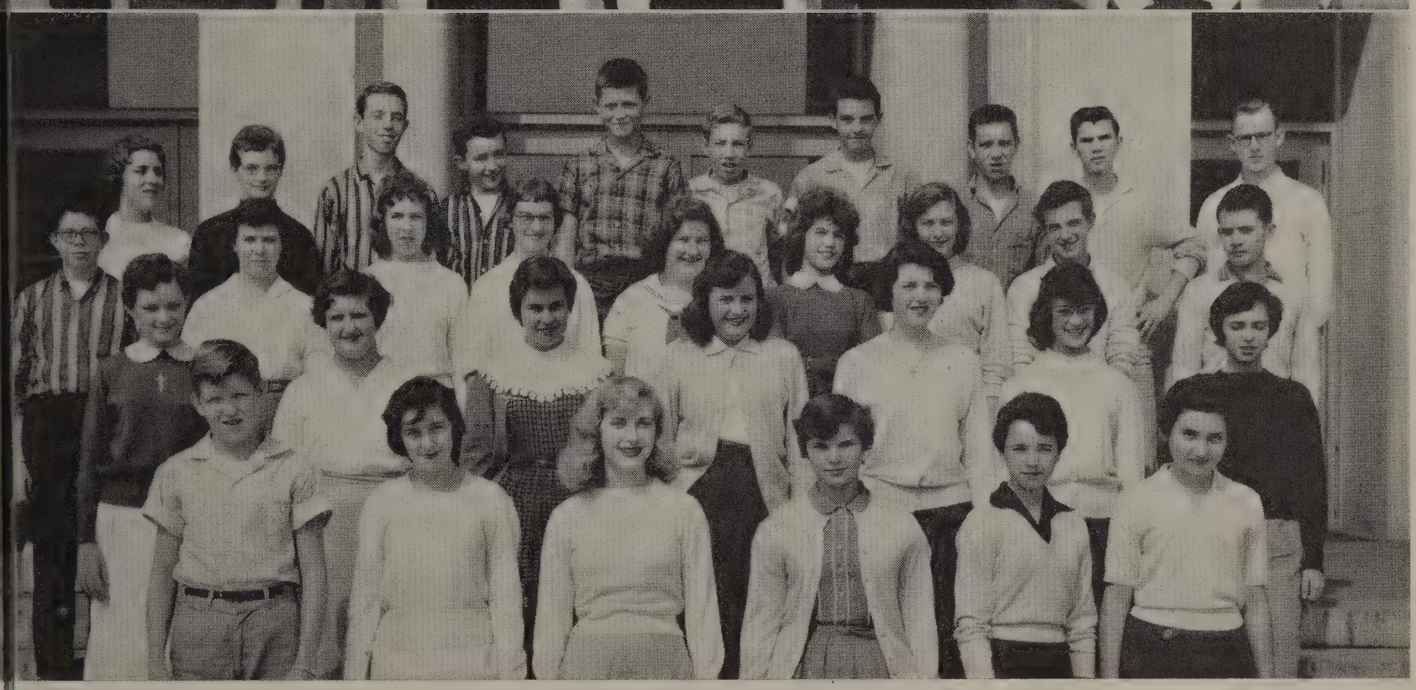

151

Back Row: T. Towler, R. Noel, J. Reams, T. Gibson, M. Staton, A. Ruby, C. White, H. Brooks, N. Vest.
Third Row: R. Evans, R. Hicks, D. Tatum, L. Wingfield, L. Monroe, K. Smith, B. Jones, S. Garner.
Second Row: B. Bell, O. Barns, J. G. Gunter, I. Woodson, J. Williamson, B. Williams.
First Row: D. Graes, C. Frazier, C. Harris, C. Rich, F. Floyd.

153

Back Row: N. White, D. Green, T. Jamerson, W. Hamilton, T. Carwile, D. Hoefle, G. Bagby, B. Harris, D. Dunn, B. Deaner.
Third Row: R. Page, M. Guill, E. Coleman, P. Barksdale, D. Mitchell, S. Franklin, I. Maddox, B. Twisdale, H. Wright.
Second Row: M. Baily, N. Hailey, G. Sprouse, G. Simpson, P. Parsons, L. Falwell, D. Candler.
First Row: R. Craig, J. Gordon, J. Rowsey, S. Harris, L. Francis, F. Lerner.
Additional: L. Cumbie.

. . . CLASS OF 1961

203

Back Row: D. Ferguson, R. Witt, P. Baber, C. Johnson, B. Hough, B. Smith, R. Hudson, M. W. Mays, C. Pickeral, Miss Ware.
Third Row: L. Jenkins, N. Smith, P. Clements, S. Dudley, L. Meadows, C. M. Glass, M. A. Johnson, G. Harris.
Second Row: C. Franklin, J. Parker, L. Moss, C. Moon, R. A. Morris, M. F. Booken, M. E. Gallier, P. Thompson.
First Row: S. Yancey, C. Crickenberger, G. Tayman, L. Maupin, R. Mayberry, M. E. Sorrels.
Additional: C. Johnson

208

Back Row: F. Huffman, S. Holt, B. Dickerson, T. Smith, A. Vaughn, M. Crown, S. Walker, B. Hamner, Miss Pribble.
Third Row: D. Bowling, R. Dietz, S. Ebert, L. Webb, T. Taylor, B Wooldridge, H. Yardner, M. Thompson.
Second Row: B. Perkins, P. Powers, J. Podboy, J. Smith, B. Myers, D. Cohen, N. Turner.
First Row: P. Pettit, B. Wilkes, S. Bailey, C. Stump, P. Somers, T. Williams.
Additional: J. Hardy, T. Jones, J. Trevey.

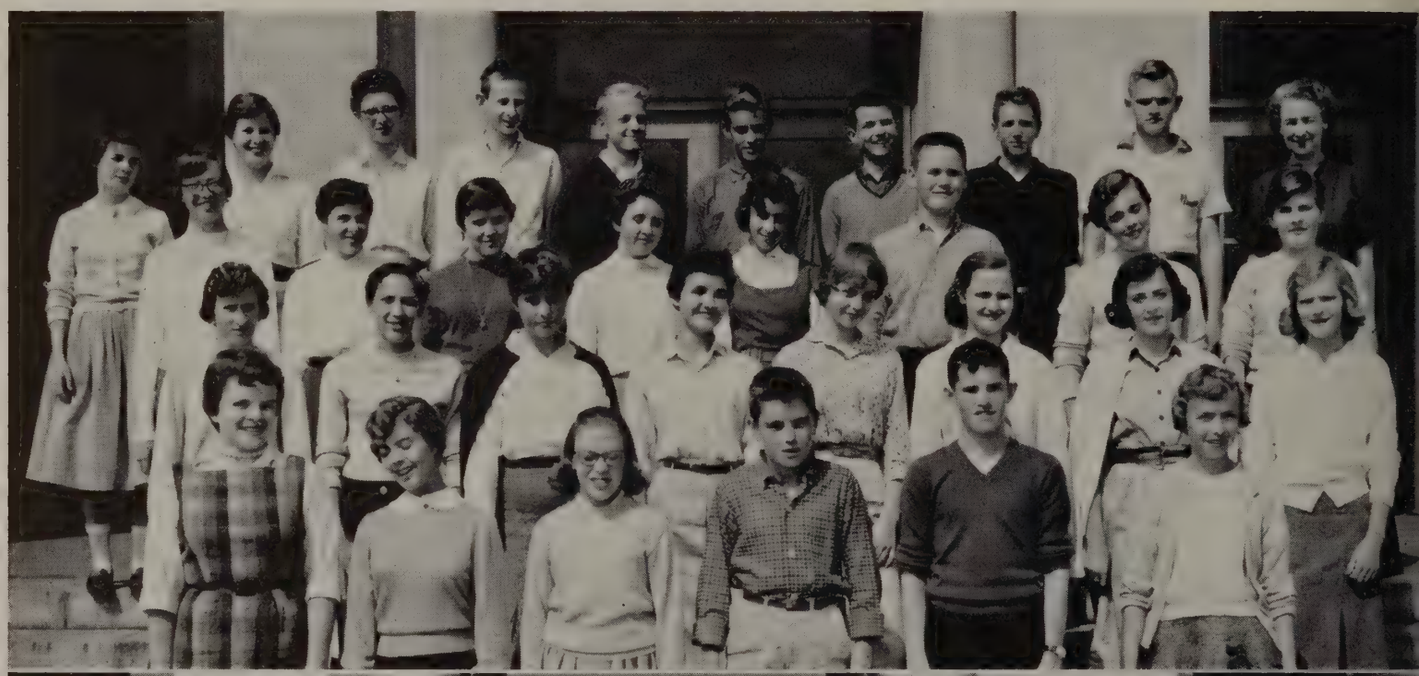

THE FRESHMEN . . .

217

Back Row: J. Bomar, J. Feagans, J. Evans, M. Hall, W. Hoskins, J. Cocke, T. Stiler, R. Taylor, Miss McIvor.
Third Row: R. Allen, A. Parrish, N. Cohen, B. Williams, L. Witt, L. Clements, C. Penny, B. Parker, K. Lipscomb.
Second Row: J. Kreger, G. St. John, J. Ragland, P. Bowling, S. Campbell, P. Walker, A. Williams, N. Wingfield, C. Chenault.
First Row: C. Reid, N. Haun, M. Beasley, S. Allen, P. White, M. Mays, B. Reid.

220

Back Row: P. Honig, C. Clemmons, C. Bagwell, B. Glass, G. Speck, R. Moore, J. Mathews, M. Shelton.
Second Row: F. Arthur, M. Douthat, C. Showalter, J. Chapman, J. Tibbs, D. Widner.
First Row: P. Gillispie, D. Vaughan, M. Viar, M. Loving, H. Tomlinson, G. Lawhorne.
Additional: B. Carter, W. Muncher, P. Bailey, L. Lloyd.

. . . CLASS OF 1961

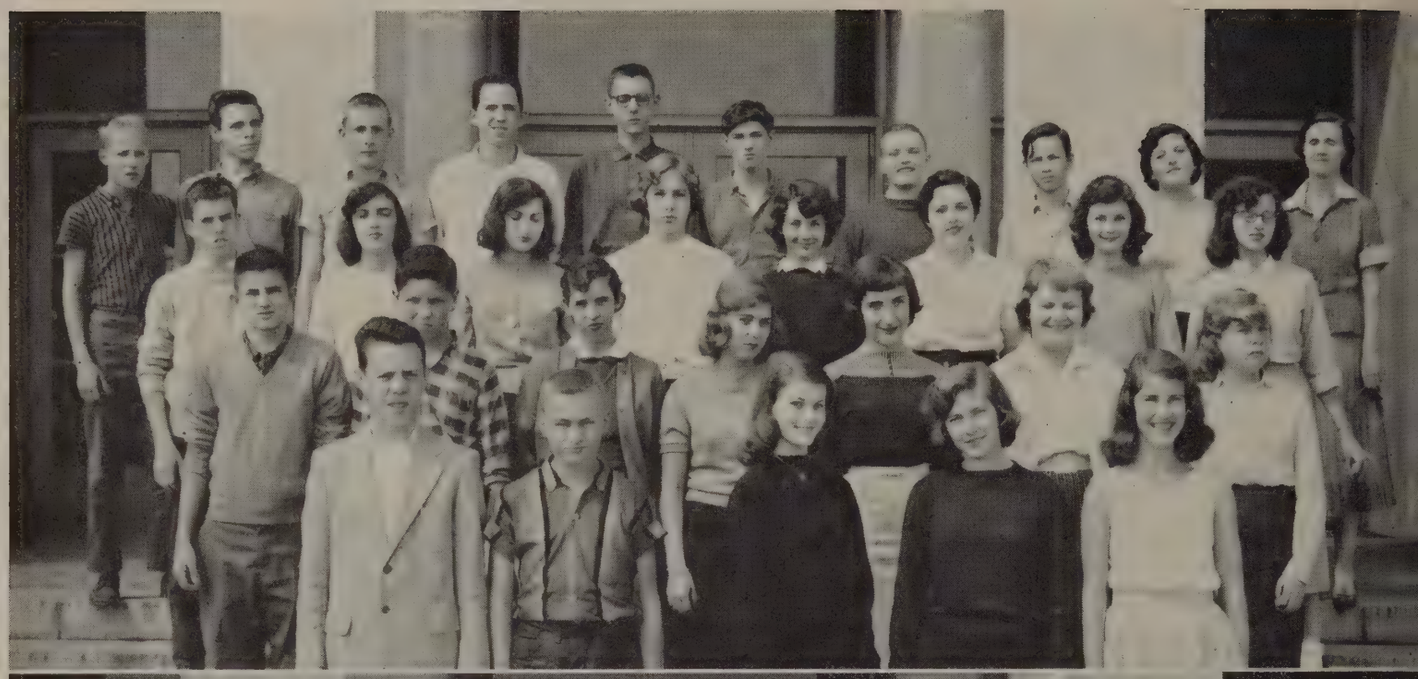

228

Back Row: G. Cyrus, G. W. Bass, T. Harris, R. Worley, T. Stafford, R. Floyd, B. Harvey, E. Sprouse, I. Hammock, Miss Wilkinson.
Third Row: P. McCarron, L. Wooden, L. Bradner, B. Roberts, P. Beale, S. Mason, D. Wooldridge, S. Viar.
Second Row: D. Dawson, E. Morris, E. Christian, D. Huff, L. Hicks, B. Moyer, P. Daniel.
First Row: L. Stump, A. Payne, J. Roark, E. Proffitt, J. Parrish.

230

Back Row: L. Taylor, S. Newton, M. Crabill, M. McGregor, R. Ramsey, J. Wood, C. Pettyjohn, V. Baur, Miss Allen.
Third Row: G. Robertson, J. Hackworth, K. Brown, G. Canada, B. Walker, M. O. McNamara, N. E. Tinsley.
Second Row: A. Turner, K. Bradford, N. Hammerstrom, H. Southall, G. Horton, G. Costan, B. Kreger.
First Row: S. Carrington, E. White, P. Bryan, S. Hopkins, G. Basham, G. Stipe, J. Creasy.
Additional: N. Bass, N Offterdinger.

THE FRESHMEN . . .

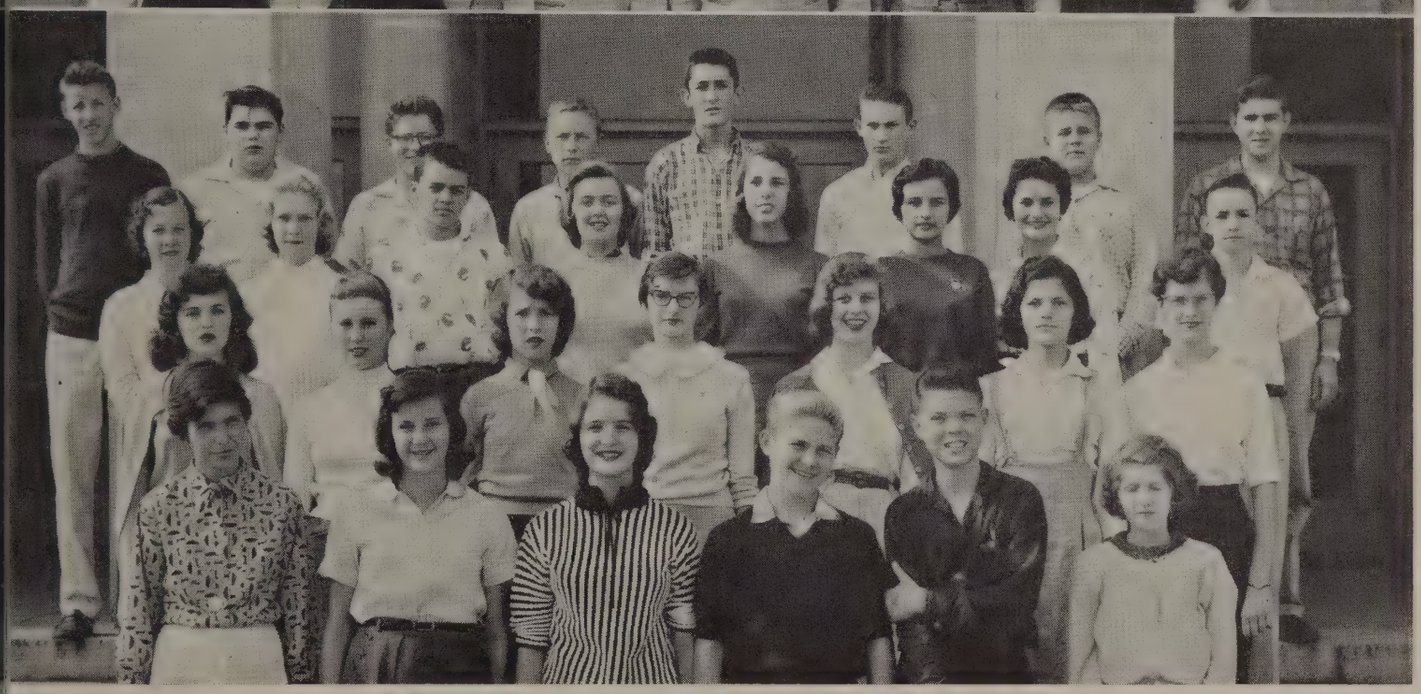

236

Back Row: L. Taylor, J. Apperson, Miss Henderson, T. Bruffy, B. Wilkins, J. Coleman, M. P. Overstreet, J. Teass, M. Quick.
Third Row: C. Burgess, C. Clements, G. Coffey, J. Roberson, L. Burris, P. Cuffia, M. Dwindle.
Second Row: G. Dawson, D. Moseley, H. Hinnant, C. Lucado, A. Kimball, K. Hansen.
First Row: A. Graham, J. Marshall, R. Brown, A. Durham, D. Hudiburgh, W. Raines.
Additional: M. Crawley, F. Nichols, R. Bynum, A. Wilkerson.

239

Back Row: B. Smith, E. Bosiger, G. Myers, D. Puckett, M. Morris, J Cothran, D. Smiley, R. Williamson.
Third Row: E. Gown, D. Gibson, W. Wright, P. Hogan, L. McDaniel, M. Freeman, G. Trent, J. Martin.
Second Row: B. Kennon, M. Lewis, G. Honig, C. Arendall, K. Bryant, N. Tomlin, B. Storey.
First Row: N. Childress, C. Johnson, S. Dodgion, W. Davidson, W. Bass, M. Wright.
Additional: P. Womack, J. Wood.

. . . CLASS OF 1961

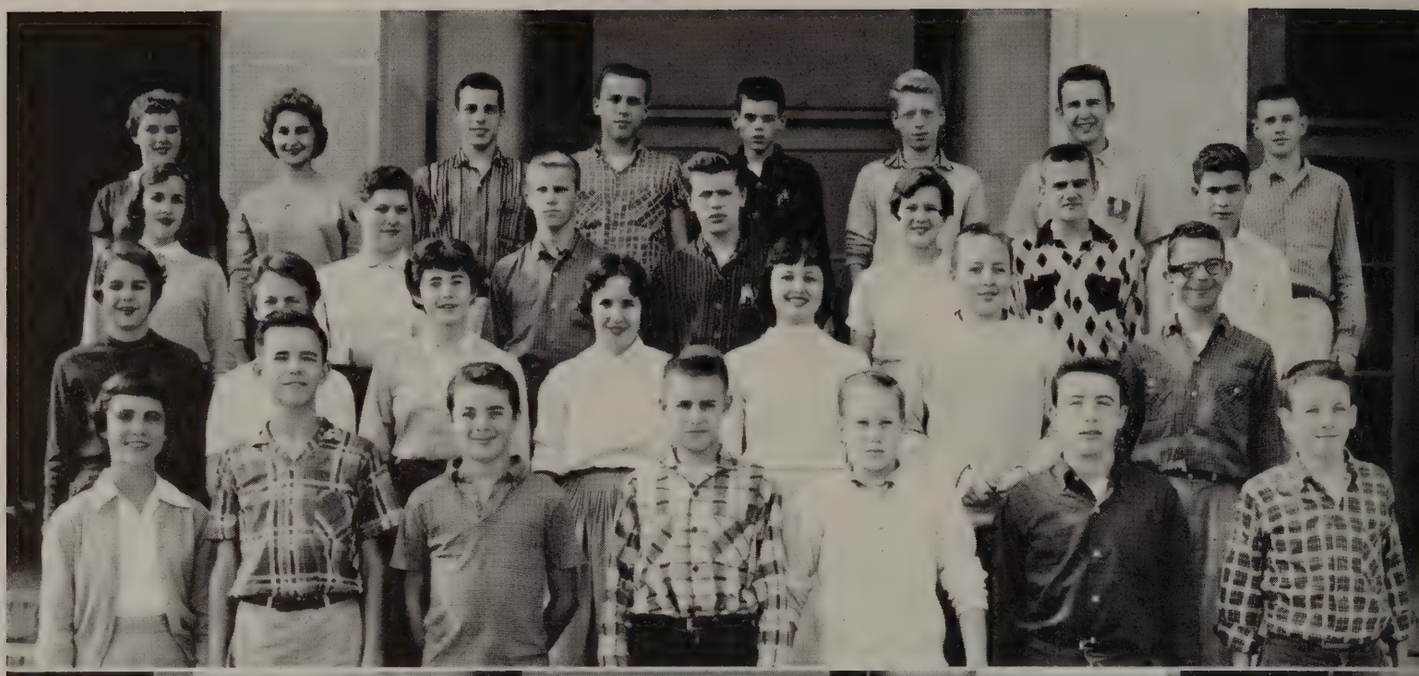

255

Back Row: N. Reddy, S. F. Shepherd, B. Walker, H. Preble, J. Glidwell, W. Arthur, M. Hodges, H. Whately.
Third Row: C. Holmes, C. Moseley, T. Hollinsworth, C. Deshays, W. McGinnis, J. Brooks, N. Mayhew.
Second Row: B. Williams, P. Tinsley, L. Ballard, D Kezer, S. Bryant, M. McKenna, B. Doss.
First Row: N. Gilliam, K. Ford, J. Rice, R. Hovda, V. Settle, J. Henley, J. Campbell.
Additional: R. Hughes, J. Burch, D. Eastridge, D. Hogan, B. Williamson.

308

Back Row: S. Kennedy, T. Wright, J. Christian, H. Stembridge, N. Tanner, J. Harvey, S. Bridges, M. Williamson, F. Hancock, L. Dickens, Miss Hoskins.
Third Row: T. Whitten, D. Upshur, B. Heard, R. Davis, L. Basten, C. Garrard, H. Henderson, K. Sydnor, B. Tyner.
Second Row: W. Jester, S. R. Barrett, P. Petry, B. J. Hauser, S. Thompson, K. Thornhill, S. Knight.
First Row: F. Adams, L. Peters, D. Stone, A. Grosman, M Hutcheson, P. Kelly.

THE FRESHMEN . . .

316

Back Row: T. Haas, S. Smith, T. Linn, D. Rawlings, L. Taylor, C. Pickeral, F. Moore, W. McDonald, Miss Robertson.
Third Row: B. McKenna, R. Watson, R. Turner, C. Towles, M. Dunn, M. Gowen, C. Hughes, B. Hawkins.
Second Row: R. Carr, K. Martin, B. Fitzgerald, L. House, L. Wood, C. Monroe, S. Carter, L. Elder, J. Tweedy.
First Row: T. Mitchell, E. Hudson, D. Sublett, L. Hudson, B. F. Ryan, R. Bennett, D. Sterne.

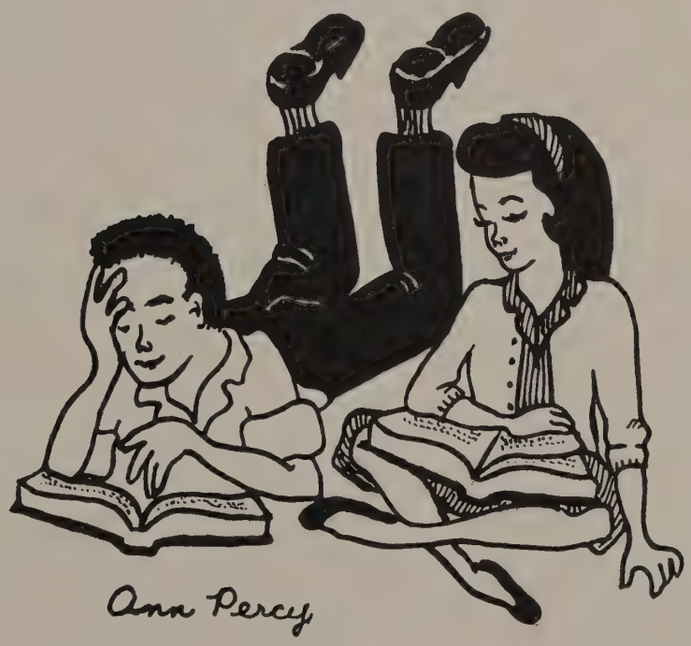

. . . CLASS OF 1961

Joyce Thompson
President

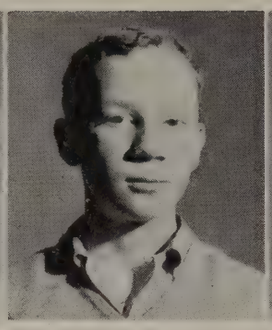

Bobby Brickhouse
Vice-President

Judy Bing
Secretary

Ray Hogan
Treasurer

THE EIGHTH GRADE

At the beginning of the school year, the upperclassmen began to notice new faces at Glass. Everywhere they looked there were bewildered little eighth grade faces searching corridor directions or fiddling furiously with stubborn lockers. It didn't take long for the plucky class to remedy this situation. After a few days of tardiness to classes and going hungry at lunchtime because of reluctance to maneuver into the dangerous looking lines, the amateur high schoolers became professionals. The high ranking elders who had dubbed them "rats" and smiled at their uncertainty, soon had those smiles wiped off their faces as the baby class set out to prove itself.

Its year began with a council meeting consisting of the newly-elected homeroom representatives and its sponsor, Miss Gladys Canada. At this meeting candidates were nominated for class officers. Not to be outdone in any field, the class proceeded to campaign for these candidates as vigorously as the whole school did for the officers of the S. C. A. When final ballots were counted, the following officers had been elected: Joyce Thompson, president; Bobby Brickhouse, vice-president; Judy Bing, secretary; and Ray Hogan, treasurer.

The treasurer, with an eye for business, promptly began collecting ten cents membership dues for future use.

Always participating enthusiastically in whatever activity the school was engaged, the eighth grade added much to the spirit in which the activity was done; their voices lustily encouraged the team to victory and proudly sang the alma mater. All in all, the youngest, but largest, class had a most active and interesting year.

EIGHTH GRADE COUNCIL

Back Row: N. Rigan, A. Miller, J. Fleck, Miss Canada, F. Baldwin.
Second Row: C. Moore, C. Fielder, K. Campbell, J. Dictor, R. Gibson, B. Groome, P. Atlee.
First Row: R. Hogan, J. Thompson, B. Brickhouse, J. Bing.

104

Back Row: R. Seamer, D. Hicks, B. Perry, J Harris, J. Davis, Mrs. Mayberry.
Third Row: B. Nash, N. Purdieu, M. Fitzgerald, M. A. Thompson, R. Spencer, A. W. Cawthorne.
Second Row: R. Campbell, G. Hicks, C. Woody, N. Booth, P. Atlee, C. West, B. Davis.
First Row: S. Ashley, P. Meeks, C. Austin, W. White, L. Wilson, W. Gunter.
Additional: R. Gallier, J. Meeks, C. Giles.

106

Back Row: B. Campbell, J Roberson, B. Holdren, M. Coleman, L. Creasy, J. Bing, S. Wydner, F. Waller, Mr. Irvine.
Third Row: M. Litchford, E. Brooks, D. Shafer, B. Falls, G. Martin, E. Miller, D. Cunningham, R. Long.
Second Row: C. Mayberry, R. White, D. Litchford, C. Baily, S Morris, J. Mason.
First Row: R. Earles, J. Reid, M. Cawthorne, B. McCraw, S. Kestner, C. Driskill.
Additional: J. Butler, J. Cash, K. Campbell.

THE EIGHTH GRADE . . .

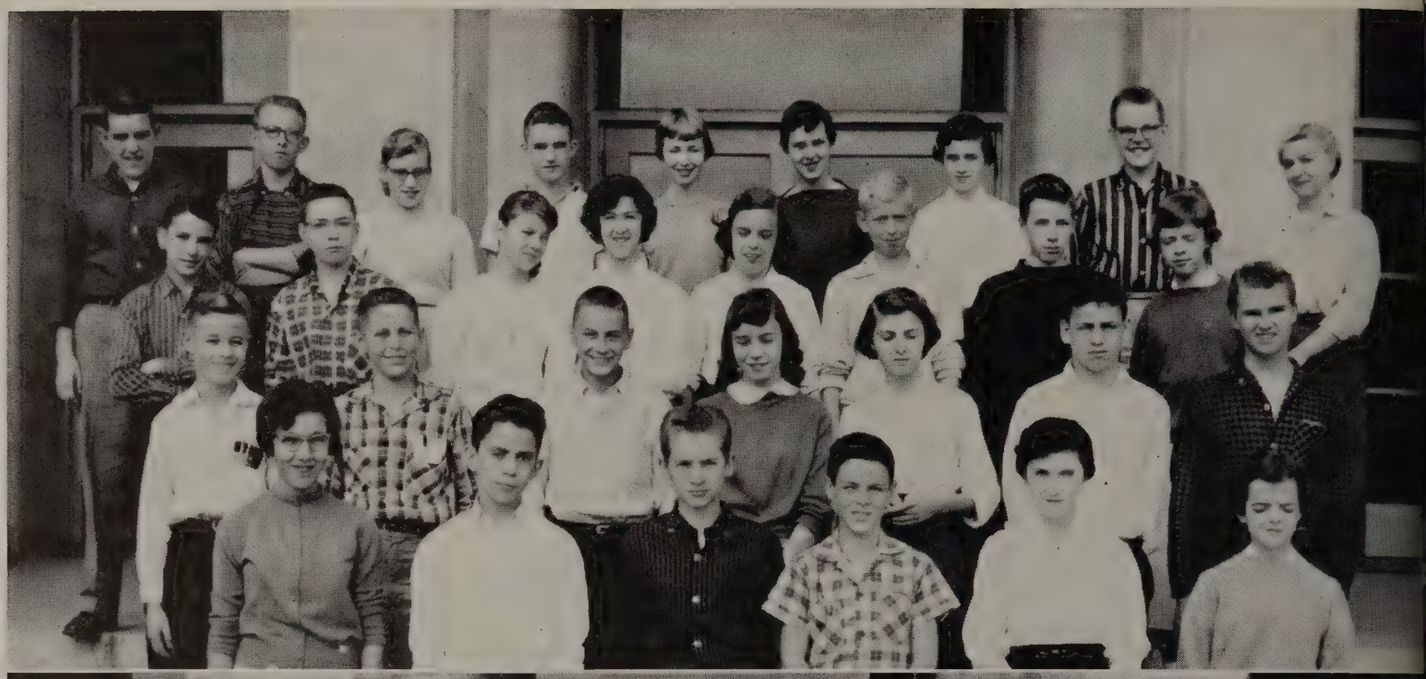

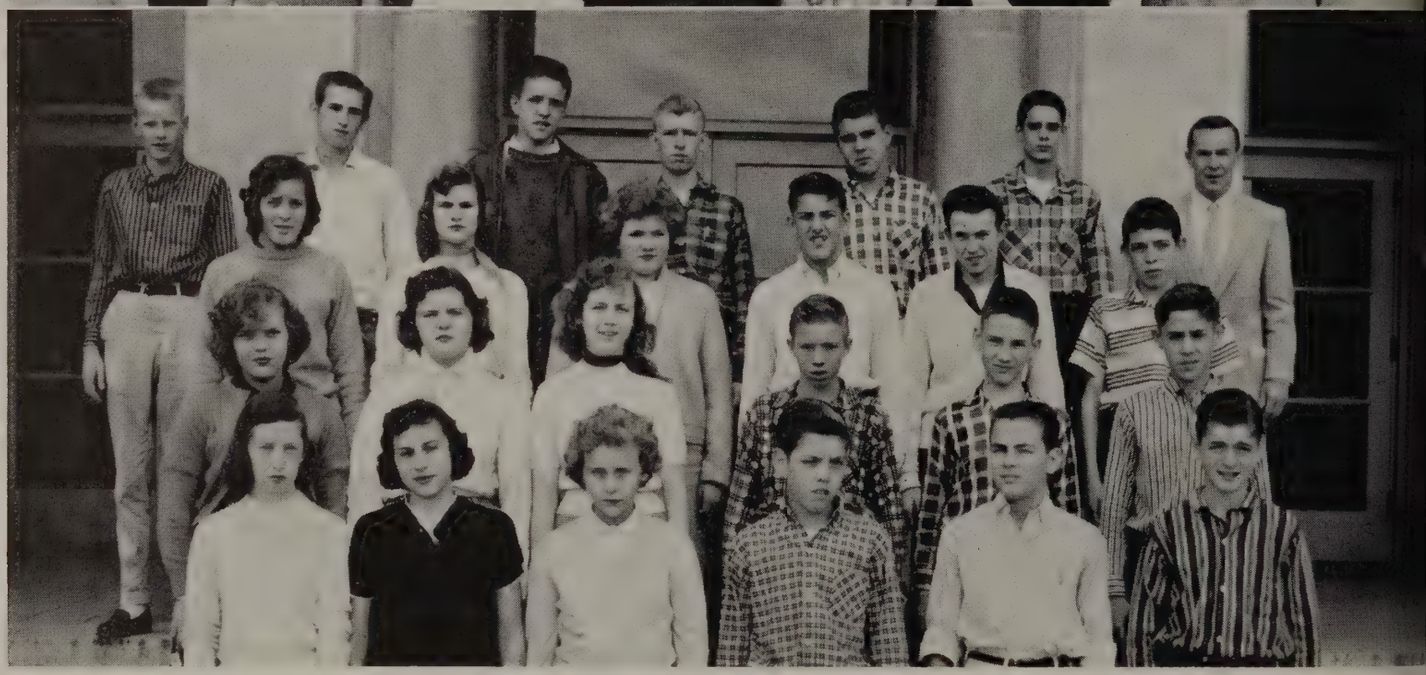

135

Back Row: L. Smith, T. Campbell, J. Krantz, P. Hasek, J. Atkins, H. Craddock, M. Candler, J. Harris, Mrs. Guggenheimer.

Third Row: W. T. Lawhorne, S. Yarbrough, N. Childress, P. Neeley, B. Hudson, A. Arthur, A. Higginbotham, N. Rhodenhizer.

Second Row: W. Newcomb, B. DuPriest, J. Marks, D. Farmer, G. Braun, D. Noel, J. Hammond.

First Row: O. Fontaine, C. Warren, B. Jones, R. Blanton, J. Kelly, L. Burnett.

Additional: S. Bruffy.

152

Back Row: L. Carson, L. Ellington, B. Martin, B. Green, S. Duff, G. May, Mr. Durrant.

Third Row: P. Doss, D. Brooks, L. Powell, J. Brown, K. Evans, T. Donald.

Second Row: A. Arthur, L. Murphy, J. Snow, L. Wright, J. Gading, F. Deacon.

First Row: B. Lindsey, P. Trent, C. Moore, J. West, S. Elder, J. Donahue.

Additional: B. Hendrick, B. Simms.

THE EIGHTH GRADE . . .

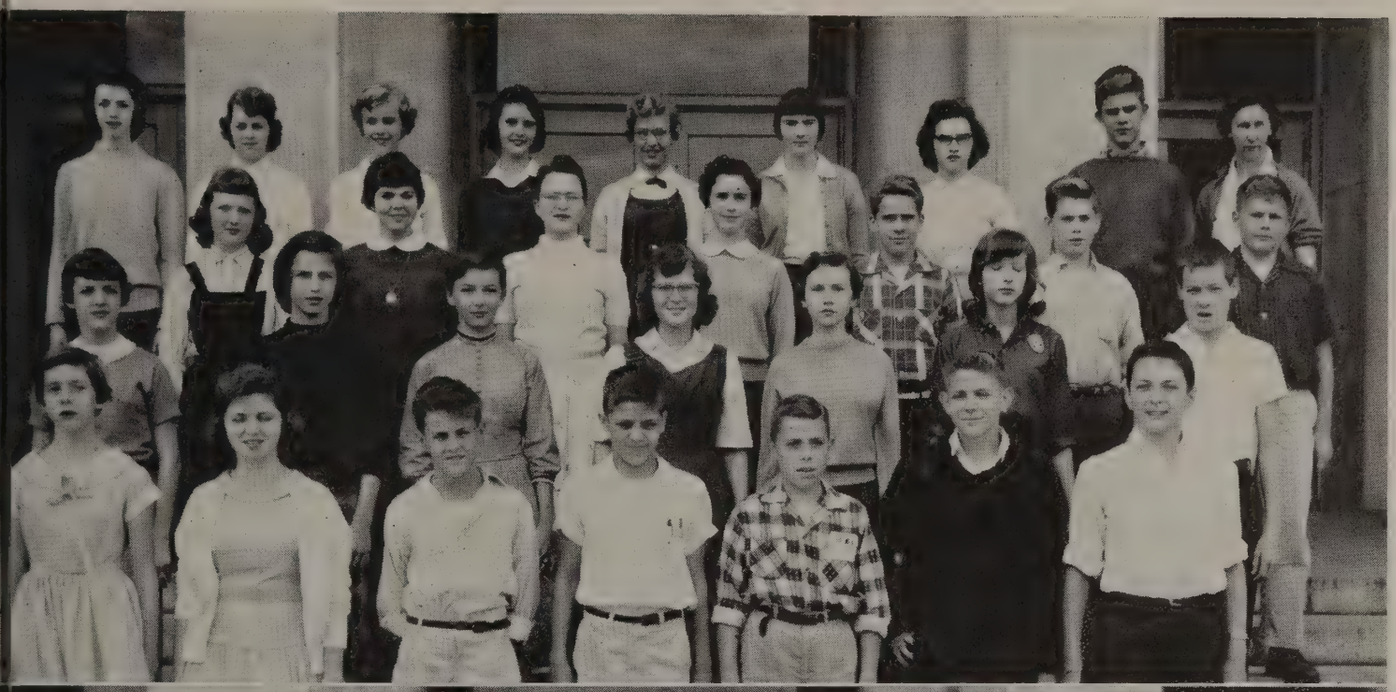

200

Back Row: B. Hawkins, S. Coffey, D. Lewis, L. Watts, K. Sniverly, A. Smith, B. Jones, B. Marshall, Miss Hight.
Third Row: N. McDonald, S. Thompson, D. Clemmons, C. Terrell, R. Hogan, B. Moseley, D. Bryan.
Second Row: L. Woodard, E. Wright, N. Marsh, B. Meade, J. Wright, J. Aronson, J. Taylor.
First Row: B. Pettit, D. Perry, J. Woodson, J. Smith, B. Williamson, H. Reasor, E. Wiley.
Additional: F. Hester, S. Ritchez, J. Sublett.

205

Back Row: J. Parker, B. Paris, W. Gilbert, F. Carter, D. Osborne, D. St. Clair, W. Campbell, Mr. Shober.
Third Row: J. Brightwell, P. Clark, L. McLennan, A. Miller, N. Martin, D. Wood, P. Jenkins.
Second Row: P. Donald, L. Burns, G. Robey, L. St. John, B. Brown, D. Compton, A. Sandidge.
First Row: J. Booth, M. Solmon, M. Bell, J. Anderson, F. Langdon, V. Wilmer.

. . . CLASS OF 1962

211

Back Row: L. Davidson, D. Duke, W. Reams, N. Proffit, S. Witt, J. Berry, D. Weber, Mrs. Doyle.
Third Row: B. Miller, J. Fleck, D. Anderson, J. Franklin, D. Hurt, M. Saunders, C. Pass, L. Howell.
Second Row: L. Younger, K. Woody, B. Pickeral, I. Reynolds, D. Knowles, W. McLaughlin, W. Skinner.
First Row: C. Miles, B. Knight, F. Rosser, J. Hoffarth, J. Marcom, L. Updike.
Additional: P. Bryant, E Hyman.

214

Back Row: Y. DeJarnett, J. Nicholes, E. Lloyd, D. Mason, E. Blankenship, R. Campbell, K. Proehl, S. Jones, Mr. Teass.
Third Row: S. Peller, B. Ayers, A. Carey, D. Gillispie, H. Richardson, S. Stennette, B. Harris.
Second Row: G. Crickenberger, N. Dillard, D. Wood, B. Cash, G. Chocklett, A. Meidling, J. Jennings.
First Row: C. Wright, J. Minnick, J. Ashwell, J. McClelland, J. Pace, L. Tanner.
Additional: H. Hughes, M. Fridley.

THE EIGHTH GRADE . . .

219

Back Row: N. J. Glass, D. Barile, R. Coleman, H. Gregory, L. Houck, S. Horton, F. Helms, B. Royall, Coach J Robinson.
Third Row: N. Faulconer, B. Hopkins, S. Hook, D. Hill, W. Davis, S. Ellett, C. Wheeler, J. Smith.
Second Row: M. Taylor, M. A. Cundiff, J. Paddock, D. Candler, L. Berry, W. Lipford.
First Row: C. Fielder, P. Rucker, J. Lloyd, J. Marsh, M. Porter, C. Pryor.
Additional: M. Cuculler.

221

Back Row: A. C. Hicks, R. Furgerson, T. Robertson, P. Peery, C. Jamerson, Miss Evans.
Third Row: S. Speck, N. Nicholas, B. Marshall, C. Millner, R. Arthur, D. Gillispie.
Second Row: C. Jefferson, P. Travis, C. Sligh, J. Ford, J. C. Wood, E. Feagans.
First Row: N. Bailey, V. Perry, V. Thornhill, A. Travis, J. Campbell, T. Sprouse.
Additional: N. Williams.

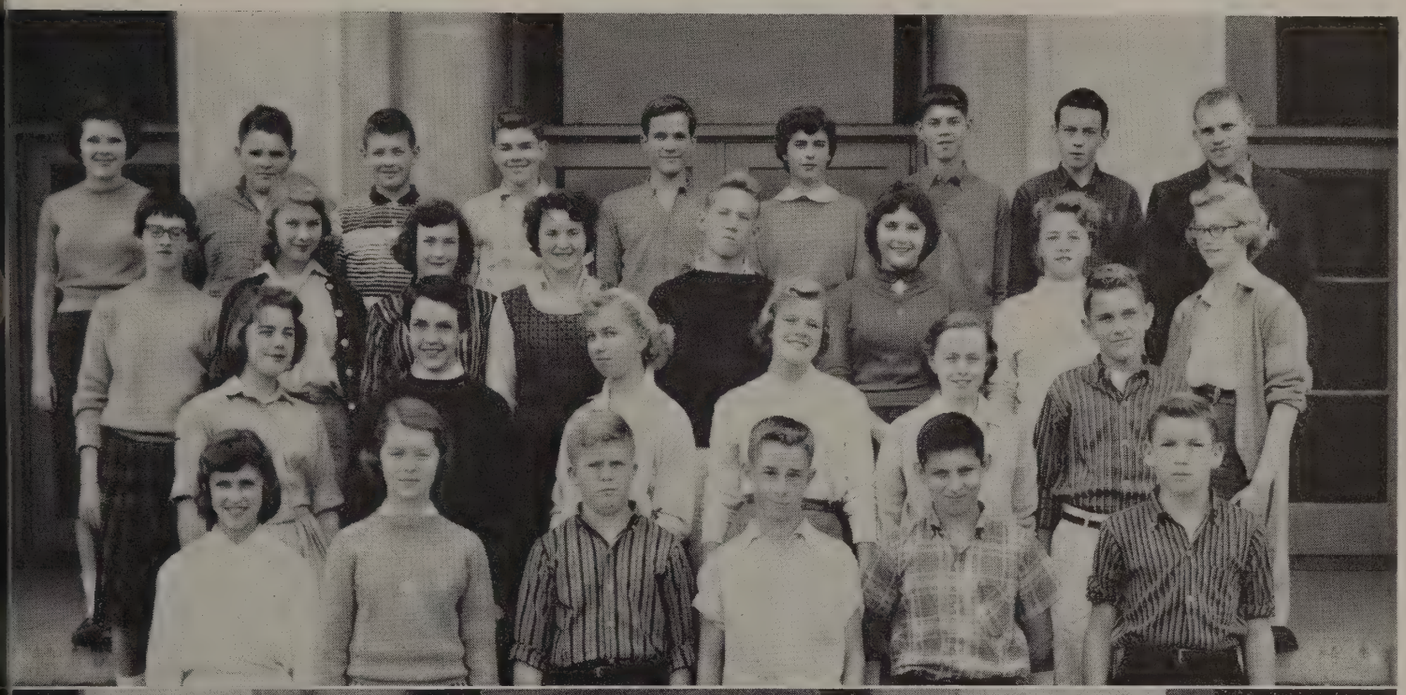

. . . CLASS OF 1962

225

Back Row: C. Crist, K. Schoessow, C. Loyd, M. Walker, K. Puckette, R. Hawkins, J. Ferrell, B. Brickhouse.
Third Row: M. Sweeney, C. Basten, P. Patterson, A. Connor, J Ayers, J. Mundy, J. Cleland.
Second Row: D. Hinegan, C. Beasley, E. Cosby, L. Scott, J. Thompson, G. Hicks, W. Ayers.
First Row: L. Efird, S. Lee, L. Gary, J. Conrad, B. Gore, G. A. Cottrell.
Additional: F. Gary, R. Wilcher, N. Norfleet.

238

Back Row: J. Roberts, P. Ramsey, F. Baldwin, B. Callahan, C. Hoskins, L. Booker, R. Davis, E. Younger, R. Tinnell, Mrs. Sanders.
Third Row: P. Winfree, S. Wert, B. Booker, P. Haley, S. Bunch, S. Sydnor, B. Baldwin, C. Floyd.
Second Row: B. Staton, A. Quillian, L. Mattox, P. Stevens, W. Bowling, J. Campbell, G. Smith.
First Row: S. Ford, B. O'Brien, R. Gillispie, D. Thomas, R. Stanley, S. Aylor.

THE EIGHTH GRADE . . .

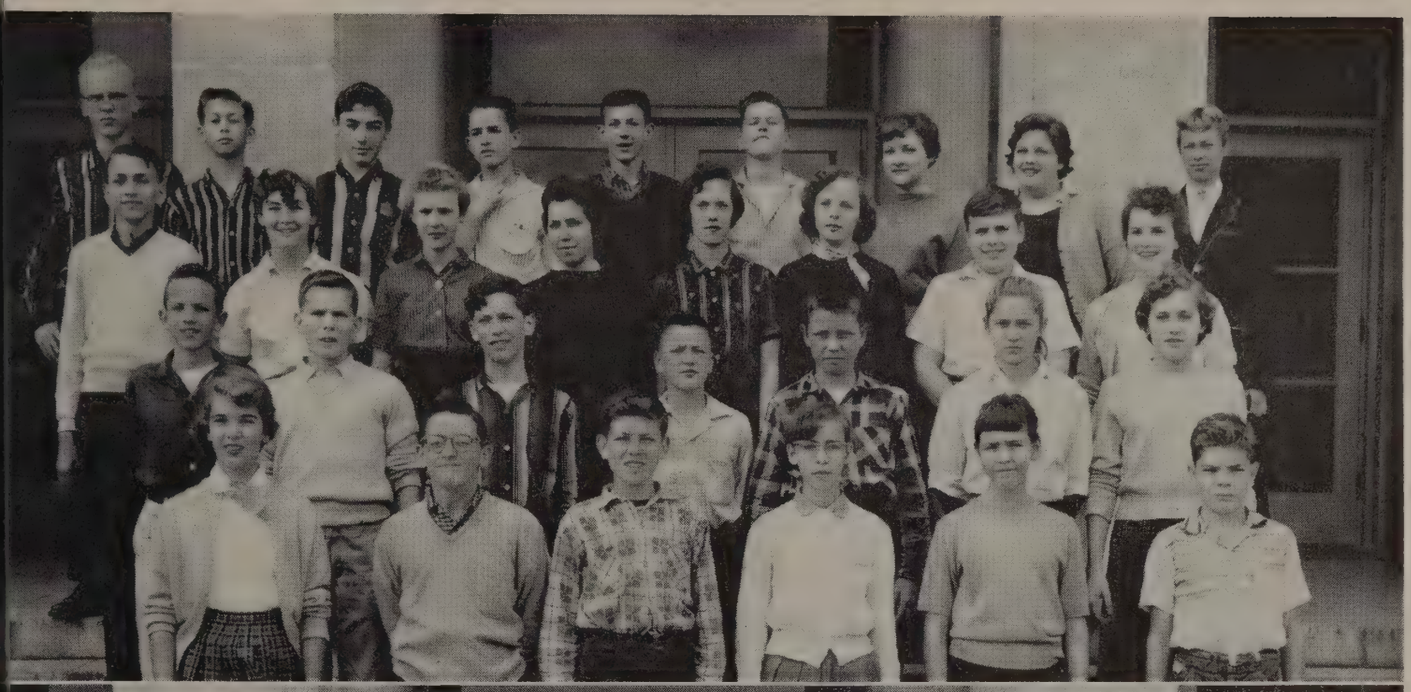

246

Back Row: J. Russell, R. Keen, D. Ragland, F. Harris, G. M. Holleran, W. Cheatham, P. Layne, S. Jackson, Mrs. Shaner.
Third Row: F. Cofflin, S. Robertson, K. Proehl, B. Padgett, N. Stennette, S. Guthrie, J. Thornhill, P. Garrison.
Second Row: F. Shafer, R. Atlee, R Coffey, E. Hagan, A. Thomas, C. McCraw, D. Wood.
First Row: B. Groome, C. Ranson, W. Johnson, A. Riley, D. Eyler, C. Mawyer.

248

Back Row: B. Powers, B. Lacks, R. Harbin, K. Ford, B. Gilbert, A. Reaves, C. Thomas, Mr. Wilson.
Third Row: R. Pugh, L. Burley, S. Irby, S. Martin, G. Brown, G. Hudson, G. Callahan.
Second Row: C. Moore, F. McKinney, G. Fulcher, J. Fincher, J. Borselli, B. Carwile.
First Row: G. Burnett, C. Parker, E. Wilkerson, P. Casey, H. Hinkle, B. Hartless.

. . . CLASS OF 1962

249

Back Row: H. Wright, I. Atly, H. Brooks, P. Panton, P. Londeree, M. Layne, J. Earle, J. Duck, E. Berger.
Third Row: J. Grant, J. Trent, N. White, A. Barbour, C. McDaniel, D. Spence, S. White, Mrs. Hicks.
Second Row: G. Cox, O. Staton, P. Grubbs, G. Mathews, S. Womack, C. Clendenin, V. Ballowe.
First Row: K. Grubbs, A. Ferguson, W. Layne, T. Johnson, R. Gibson, J. Governor.

251

Back Row: J. Jennings, G. Campbell, S. Marshall, S. Dean, J. Harper, L. Carter, Mrs. Harris.
Third Row: A. Davis, M. Hicks, B. Frye, J. Wood, L. Mann, C. Hahn, R. Schmitt.
Second Row: J. Ellington, M. Mason, N. Knight, N. Regan, J. Chapman, W. Seamster, H. Gowen.
First Row: B. Guill, W. Moore, J. Bryan, N. L. Parker, M. Clark, R. Beard, L. Harper.

THE EIGHTH GRADE . . .

253

Back Row: L. Huffman, M. Tucker, L. Chenault, R. Burford, D. McAlister, S. Elder, D. Seay.
Third Row: J. Blankinship, F. Trent, A. Harvey, P. Moore, B. Scruggs, C. Childress, R. Long.
Second Row: B. May, B. Fitzgerald, K. Webb, D. Franklin, J. Fariss, B. Meade.
First Row: D. Johnson, N. Davis, P. Farris, J. Brown, W. Fitzgerald, W. Harris.

257

Back Row: G. Hogan, A. C. Hutter, P. Thayer, J. Rogers, R. Taylor, J. Phelps, I. Peters, Mr. Gene Robinson.
Third Row: E. Judd, M. Root, M. Unrue, B. McNutt, C. Jacobson, C. Felmlee, A. Brown.
Second Row: P. Wood, M. Anthony, A. Henderson, P. Bethel, R. Hackworth, J. Woodall, E. Brown.
First Row: M. McGregor, C. Rose, S. Patterson, S. Sweeney, J. Dictor, W. Swift.

. . . CLASS OF 1962

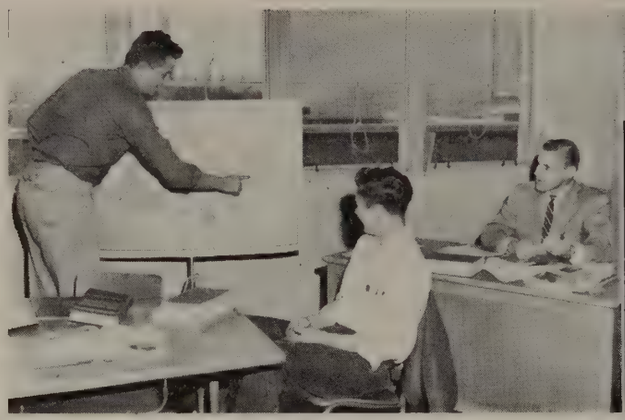

"And there is good ole Lynchburg, Va.," explains Taylor Thornhill to his geography teacher, Mr. G. Robinson.

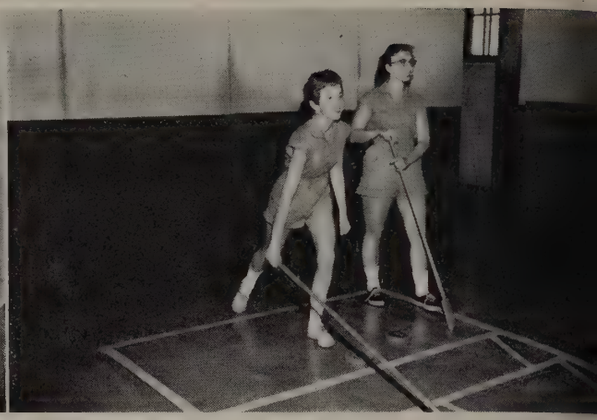

"10 . . . 8 . . . 7 . . . 10 off! Oh, Mary Frances, you've done it again," cries Betty Whitehead.

Judy Fleck and Kay Woody seem pleased with their English diagraming, but Chuck Press doesn't seem impressed.

Local Sweepers' Union No. G8—Shop Class.

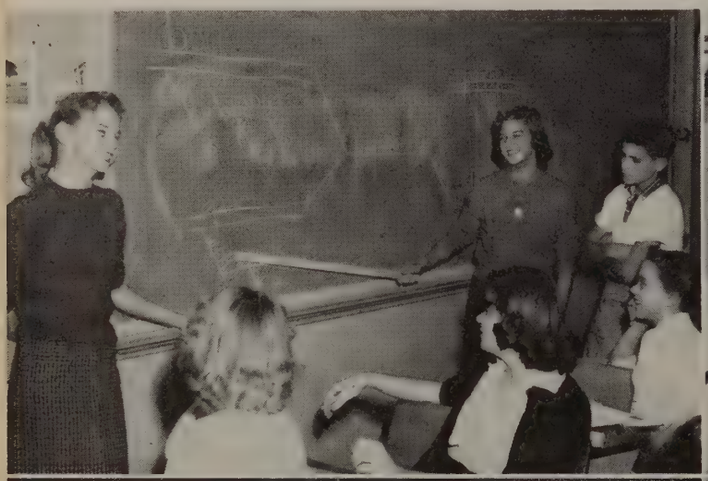

Does James Arms find a joke in the index cards?

Mrs. Pemberton's Glee Club in action.

Introducing—the flying young man on the daring trapeze—Jerry Adler.

Jerry Anderson gets a helping hand from Miss Pribble in algebra class.

Strange things appear in Mrs. Fuller's art class.

Mrs. James's history class "writes-up" a film.

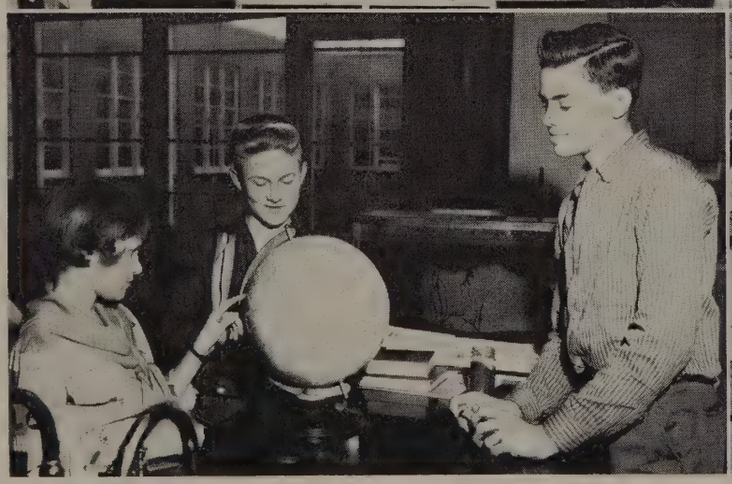

The importance of science becomes a reality as these students trace the course of Sputnik II.

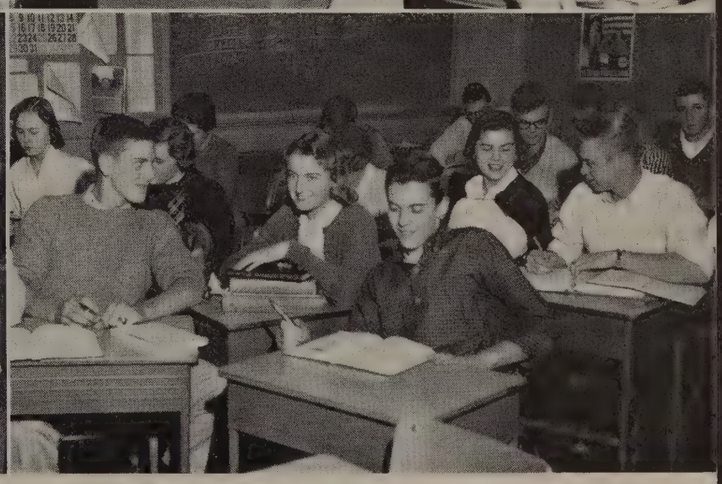

Could it be that Mrs. Whitehead's class has a substitute?

Study Hall is definitely where our students work the hardest.

Mrs. Cash's typing class is hard at work.

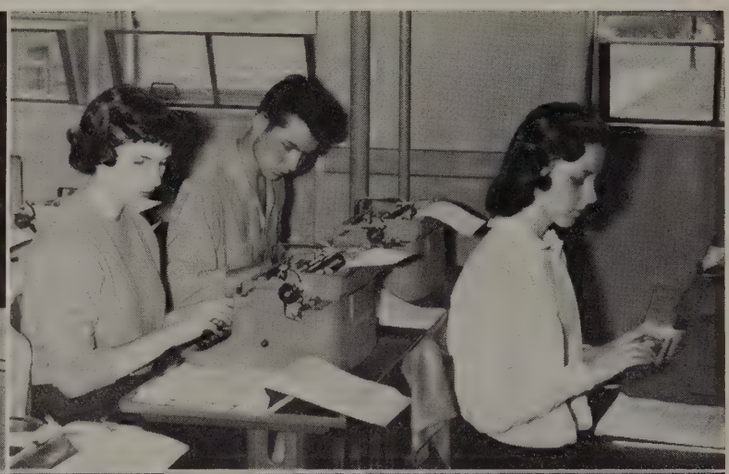

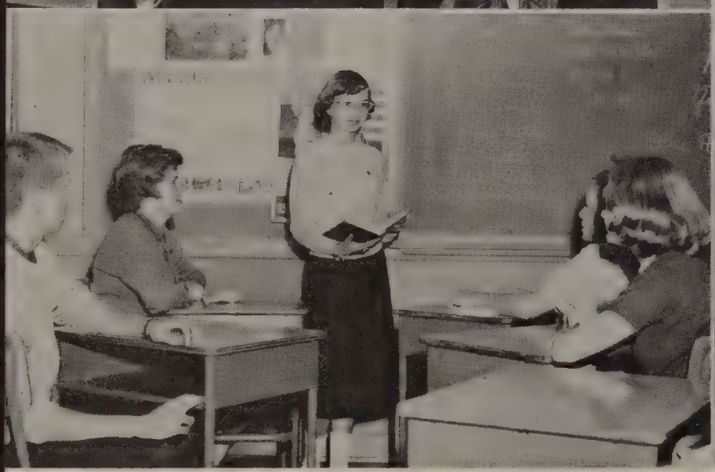

"The name of my book is . . ." begins Julie Burch.

"While the cat's away the mice will play."

Jeff McClelland doesn't seem to take Miss Hoskins' suggestions about his future vocation seriously.

Back to the "old grind" go Bruce Perry Woodrow White, and Billy Davis.

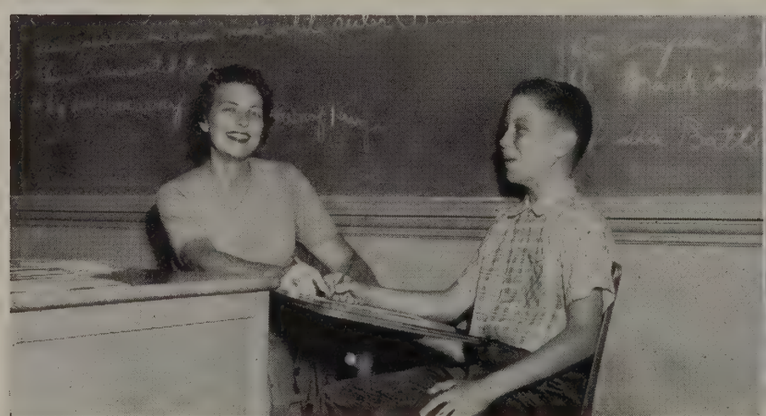

Mr. Ramsey conducts his algebra class in his usual good humor.

Puella, puellae, puellae, puellam, puella, points out Mrs. Hicks to some of her Latin pupils.

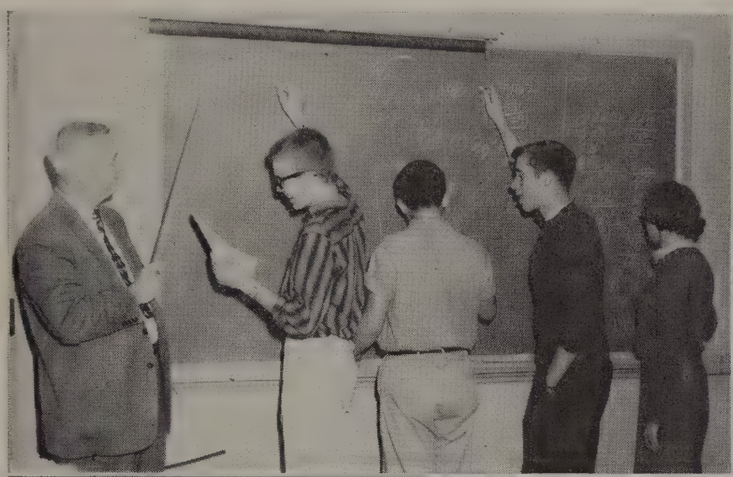

"Can only one person answer my question?" asks Mrs. Pryor to her math class.

The library classroom is fine for listening to record albums.

Nancy Bailey leads her L8 English class with Mrs. Guggenheimer's help.

"Leave my amoeba alone, you parasite!" exclaims Dan Mosley.

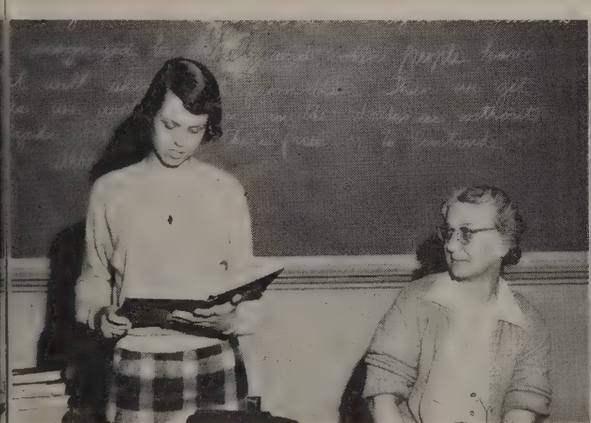

Take time to give-
it is too short a day
to be selfish

ACTIVITIES

K. White, W. Cooke, C. Knight, and B. Chambers read the plans for the Mr. Football Hop.

SENIOR STUDENT COUNCIL

To give service to the school is one of the aims of the Senior Student Council, and it has truly fulfilled its purpose throughout this, its best year ever. Under its competent officers and co-sponsors, Mr. Ramsey and Mr. Mumper, the council has undertaken numerous projects and given long hours and hard work to them all.

Much of this work is done through committees. The Social Committee takes charge of the decorating and planning of all social functions. The Citizen of the Month Committee selects a deserving student each month and engraves their name on the plaque in the front hall. The Goalpost Committee decorates the goalposts at the City Stadium for all home football games.

The new students are welcomed in September by the Orientation Committee, who also publish a small handbook for them. At the Projects Committee's recommendation, the council planted $500 worth of shrubbery around the school. Each year they contribute to and help collect for the WLVA Christmas Party and sell programs at the football games. The hall and cafeteria monitors prevent running and breaking in line at lunch time.

OFFICERS

Kenneth White	Wylie Cooke	Carole Knight	Bill Chambers
President	Vice-President	Secretary	Treasurer

Back Row: Mr. Ramsey, J. Cerillo, D. Atkins, E. Ruffin, R. Booth, J. M. Robertson, D. Vaughan, L. Seibert, B. Parker, Mr. Mumper.
Third Row: F. Magann, P. Wade, B. Tweedy, S. Flanik, L. Scruggs, A. Percy, J. Baber.
Second Row: F. Mitchell, P. Allen, D. Farris, H. Braun, K. Younger, S. Spencer, S. Nelligan, L. Brooks.
First Row: D. Oakes, J. Duke, R. Thompson, S. Webb, C. Knight, W. Cooke, B. Chambers, G. Williams, N. Deacon.

JUNIOR STUDENT COUNCIL

The Junior Student Council, aided by their capable adviser, Miss Kathleen Pribble, and led by their competent officers, has done its utmost to carry out its purpose—service to our school and to our community.

Over a period of two years, the Junior Student Council has tried to have everyone in the eighth and ninth grade vaccinated with the Salk vaccine, and they have almost reached their goal.

In November when Glass was host for the District S. C. A. Meeting, the Council had charge of the groups from elementary schools when Greg Robertson and Jenny Tweedy led discussion groups. In the spring Bobby Mosely, Bill Dixon, and Jane Smith attended the state meeting in Radford.

In April these junior lawmakers held an Easter Lily Sale for the benefit of the Virginia Society of Crippled Children and realized a good profit.

These accomplishments all go to show that the Junior Student Council has done an outstanding job this year and should be very proud of the record they have established.

B. Mosely, L. Webb, S. Ritchey and J. Smith —future lawmakers at Glass.

OFFICERS

Linda Webb	Bobby Mosely	Jane Smith	Steve Ritchey
President	Vice-President	Secretary	Treasurer

Back Row: G. Robertson, C. Rogers, H. Wright, L. Lineberry, D. Gillispie, B. Dixon, E. Organ, S. Sydnor, C. Garrard.
Third Row: G. St. John, N. Haun, J. Marshall, P. Thompson, N. Booth, M. Bell, C. Rich, J. Ashwell.
Second Row: P. Thayer, B. Mosely, L. Webb, J. Smith, S. Ritchey, P. Trent, J. Merryman, C. Holmes, P. Layne, Miss Pribble.
First Row: E. Berger, N. Rhodenhizer, M. Taylor, J. Tweedy, M. Wright, N. Norfleet, S. Dowdy, B. Roberts.

C. Snow, K. Hansen, V. Allen, H. Green, N. Turner, B. Quillian, B. Staton, J. Walker, R. Arthur.

HONOR LEAGUE

The Honor League has been outstanding this year in its efforts to discourage dishonesty and to promote high standards and ideals among the students of E. C. Glass. The Executive Council, composed of the officers and one representative from each of the five classes, has attained many of the unreached goals of past years.

In the fall a panel discussion dealing with honor in every phase of school and community life provided an interesting Honor League Assembly. The council then made visits to the eighth grade homerooms to explain the functions of the Honor League, to give Honor League rules for taking exams and to show the value of honor in later years.

Colorful posters with catchy honor slogans were placed around the school. All Honor League trial proceedings were posted also.

The Executive Council worked with the general council, which is composed of one representative from all homerooms, in an attempt to have all pupils sign the pledge and become aware of the work and spirit of the Honor League.

OFFICERS AND CLASS REPRESENTATIVES

Carlton Snow, President
Vicky Allen, Secretary
Jimmy Walker, Senior Representative
Bill Quillian, Sophomore Representative
Nancy Turner, Freshman Representative
Karen Hansen, Vice-President
Harry Green, Treasurer
Rose Arthur, Junior Representative
Bobby Staton, 8th Grade Representative

Back Row: E. Morris, C. Snow, B. Quillian, N. Turner, R. Arthur, J. Walker, V. Allen, K. Hansen, R. Booth, B. Howerton, T. Sweeney, T. Hapgood, E. Wilkes, R. Pugh, A. Nicholas, Miss High t.

Third Row: F. Ferguson, N. Coleman, A. Sapp, J. Duck, M. Overstreet, N. Knight, H. Richardson, P. Haley, J. Bing, J. Stewart, B. McGhee, J. Adams, W. Cheatham, R. Dietz, M. Crabill, T. Glidewell.

Second Row: J. Chapman, R. Thompson, B. Wingfield, M. Johnson, P. Atlee, B. Morris, J. Tweedy, B. Knight, V. Peery, P. Webb, G. Gilliam, L. Thurston, L. McCraw, N. Wingfield, B. Deaner.

First Row: N. McBrayer, J. Brown, C. Fielder, J. Parker, B. Jenkins, J. Dictor, B. Williamson, B. Brown, L. Woodall, S. Kent, C. Knowles, S. Dodgion, W. Newcomb, B. Brickhouse.

QUILL AND SCROLL

One of the oldest and most respected organizations at school, the Carter Glass Chapter of the Quill and Scroll Society, has accomplished much this year. At the beginning of school it had only three members but by the end of the year this number had increased to twenty-one. The members of the Society are juniors or seniors in the upper third of their class who have fulfilled certain journalistic requirements in working on the CREST, the *Critic,* or the *High Times.* They also must be recommended by their adviser and approved by the executive secretary.

The project of the organization for this year was to compile an anthology which was dedicated to Miss Evelina O. Wiggins. The book contained 100 poems selected by a committee of two members from each publication staff. This committee chose the poems to be used from *Critics* which were published between the years 1902 and 1957. As usual, Miss Ruth Blunt, the adviser, held up the highest standards for the club.

C. Knight, J. Duke, A. Farrar, and J. Baber agree that good publications are an asset to a school.

OFFICERS

Janet Duke
President

Jane Baber
Vice-President

Anne Farrar
Secretary

Carole Knight
Treasurer

Back Row: S. Hickson, C. Potter, B. Patrick, R. Booth, R. Garrett, B. A. Harris, J. Duke, J. Hardesty.
Second Row: E. Hovda, B. North, N. B. Harris, M. Walker, A. Martin, Miss Blunt, L. Brooks, J. Baber.
First Row: N. Bond, B. Pettyjohn, L. Stansbury, B. Thomas, C. Knight, A. Farrar.

Co-Editors
Jane Baber
Judy Hardesty

THE CREST

"This material must get to the printer on time." This is the plea heard often in room 106 sixth period. But what are they talking about? Yes, you guessed it. These students compose the CREST staff and they are working with their adviser, Miss Lucile Cox, to produce the CREST, the E. C. Glass yearbook.

The staff begin their work by thinking of an interesting theme for the annual and deciding to whom the annual will be dedicated. Next, the blueprint of the CREST, called the dummy, is formed.

With these accomplishments the work of the staff springs into action. Pictures are scheduled, approved, and taken; and deadlines for each section of the annual are set.

The hardest tasks are the write-ups which must be well expressed, must be restricted to a certain number of words and must be interesting and informative. These write-ups are read, corrected, typed, and proofread.

Each spring at the Southern Inter-Scholastic Press Association convention the CREST is criticized and given a rating. New ideas are brought back by the delegates to the staff so that the CREST in future years can be improved and given the best chance for a superior rating.

STAFF

Co-Editors—Jane Baber, Judy Hardesty
Managing Editors—Cantey Bryan, Betty Libby
Engraving and Literary Editor—Barbara Harris
Typist—Nancy Creed
Photographers—Dick Spencer, Charles Nowlin, Leland Bailey

Editors of Divisions:
Faculty—Julia Hauser, Kytha Padgett
Classes—Betsy Hurt
Activities—Janice Morris
Athletics—Tommy Hudson
Features—Betsy Tweedy

Back Row: D. Spencer, C. Nowlin, J. Morris, B. Hurt, B. Reid, N. Creed, L. Bailey, J. Hauser, B. Newton, B. Tweedy.
First Row: M. McLennan, C. Bryan, J. Hardesty, B. Harris, Miss Cox, J. Baber, B. Libby, K. Padgett.

THE HIGH TIMES

When Thursday rolls around, Glass students eagerly await the arrival of the *High Times,* but how many of them realize the "blood, sweat, and tears" that go into turning out a single issue! There are stories to write, galleys to proof, "dummies" to make, ads to sell—a million and one things to do.

The editors, the reporters, proofreaders, columnists, photographers, advertising department, typists, cartoonists, and Miss Cunningham's journalism class all collaborate to put out the weekly publication.

Led this year by co-editors Anne Farrar and Nancy Bond, the *High Times* has rounded out another successful season.

This fall, as in many previous years, the *High Times* received a Quill and Scroll international first place award for a high school newspaper.

Founded in 1921, the *High Times* has won a place in the hearts of everyone. The alumni find that they can recall the highlights of their high school days by pulling out old copies, and newcomers find endless pleasure in reading "hot" news about themselves and their friends.

Co-Editors
Nancy Bond
Anne Farrar

STAFF

Co-Editors—Nancy Bond, Anne Farrar
Assistant Editor—Bo Pettyjohn
Feature Editor—Carole Knight
Sports Editor—Bill Patrick
Proofreader—Mina Walker
Advertising Manager—Sue Gardner
Head Typist—Barbara Harris
Cartoonist—Ann Percy
Photographers—Dick Spencer, Charles Nowlin, Leland Bailey.

Back Row: E. Brown, C. Myers, B. L. North, P. Sweeney, T. Pugh, J. Baber, L. Mosby, K. Scruggs, M. Walker, S. Gardner, Miss Cunningham.
Fifth Row: S. Blankenship, J. Chapman, N. Tayman.
Fourth Row: R. Horner, F. Franklin, N. McBrayer, M. F. Merrin, T. Bartle, E. Childers.
Third Row: V. Allen, J. Cheves, C. Nelson, A. Martin, B. A. Harris, B. McKenna, A. Moon.
Second Row: M. Freese, B. Pettyjohn, L. Kennedy, B. Patrick, D. Mohr, C. Knight.
First Row: A. Farrar, N. Bond

THE CRITIC

Editor-in-Chief
Janet Duke

In the highest room in Glass, 301, the *Critic* is assembled. There an enthusiastic staff works daily to please the students with their tri-annual magazine.

Many phases of work are necessary, the primary function of the staff being to read and select material sent in by the students. The staff includes the editor-in-chief, who is assisted by the literary editor and the editor of departments, the circulation manager, who is very valuable when the magazines are distributed, and the co-art editors, who are responsible for meeting each deadline with the spicy drawings which flavor this literary publication. The literary adviser, Miss Ruth Blunt, keeps the staff on an even tenor.

The *Critic* has established an excellent reputation. Every year a copy is sent to the Southern Interscholastic Press Association, the Columbia Scholastic Press Association, at Columbia University, the National Scholastic Press Association at University of Minnesota, and the Virginia Literary League at University of Virginia to be judged and it has consistently won top honors.

STAFF

Editor-in-Chief—Janet Duke
Literary Editor—Linda Brooks
Editor of Departments—Sarah Hickson
Art Editors—Karen Scruggs, Sandy Rawlings
Typist—Julia Hamilton
Circulation Manager—Richard Booth

Departments:

Boys' Athletics—Bill Quillian
Girls' Athletics—Karen Hansen
Book Reviews—Clifton Potter, Shirley Seay
Exchanges—Rosa White, Anne Coffey
Alumni—Richard Garrett
Art—Ann Moon
Music—Eleanor Hovda
Dramatics—Carolyn Naff

Back Row: C. Potter, R. Garrett, B. Quillian, Miss Blunt, J. Duke, R. White, K. Hansen, S. Hickson, L. Brooks.
First Row: R. Booth, J. Hamilton, A. Coffey, S. Seay, E. Hovda, K. Scruggs, C. Naff.

THE GLASS EYE

"Keep an eye on Glass High." Everyone knows that this is the slogan for the liveliest thing at school, *The Glass Eye.*

This newspaper is a four page mimeographed weekly for eighth and ninth graders. They work under the direction of Miss Evelyn Allen and Mr. Charles Brown and produce a paper containing news, original articles, drawings and cartoons, some quotes, and gossip. All of these are intended to contribute to school spirit, to give information, and to offer an opportunity for self expression.

Each issue of this junior E. C. Glass newspaper with its attractive art work, its editorials, and many of its articles centered around an appropriate seasonal theme, is worth keeping permanently.

Working on the *Glass Eye* has proved to be a stepping stone for many of the staff to bigger and better things. Many upperclassmen with high positions on the older publications are *Glass Eye* alumni, who will be forever grateful for their first real experiences in journalism gained on the *Glass Eye* staff.

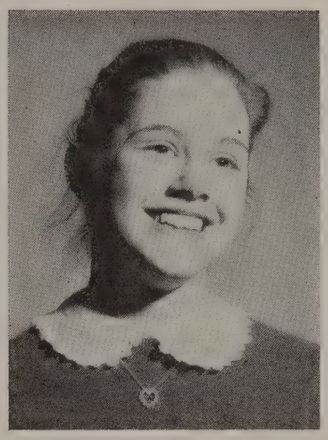

Editor-in-Chief
Becky Myers

STAFF

Editor-in-Chief—Becky Myers

Assistant Editors—Georgellen Costan, Bill Wooldridge, Gee Canada, Rita Bennett, Martha Ann Crown.

Art Editors—Patricia Powers, Betsy Kreger, Dick Stone, Sandra Yancey.

Sports Editors—Fred Huffman, Shearer Ebert, Kathi Bradford, Sandra Smith.

Columnists and Reporters—Sue Carter, Linda Elder, Ria Anne Morris, Betty Frances Ryan, Hazel Southall, Kim Thornhill, Barbara Tyner, Linda Witt.

Typists—Marsha Dowdy, Yvonne Kidd, Betty McKenna, Corrinne Storey.

Jokes Editors—Carolyn Gowen, Donna Sublett, Rosalie Bynum.

Back Row: M. Mason, T. Whitten, J. Witt, M. Crown, G. Canada.
Third Row: R. Ramsey, R. Williamson, B. Hogan, D. Bowen, S. Ebert, D. Talley, D. Sublett, C. Gowen, L. Elder.
Second Row: A. Wiley, E. White, P. Bryan, Mr. Brown, F. Huffman, H. Southall, P. Powers, S. Yancey, B. Wooldridge, Miss Allen, B. Myers, S. Smith, B. F. Ryon, S. Carter, R. Morris, S. H. Lee, Miss Williams.
First Row: D. Stone, R. Bynum, B. Kreger, G. Costan, K. Bradford, B. Tyner, K. Thornhill, R. Bennett, R. Smith.

S. Seay, C. Knight, and S. Hickson discuss an essay for the next Literary Society meeting.

LITERARY SOCIETY

The Literary Society is composed of students who have an active interest in creative writing. Their aim is to promote this interest and improve their writing ability. The society encourages these ambitious authors to compose and publish their works. To meetings, held the second Thursday of every month at 7:30 with different members, each person brings original manuscripts for discussion and criticism. This year the writing of short stories and poems has been stressed. The members "create" for pleasure, and often their creations are published in the *Critic*. In the first issue were "Decision for Tomorrow" by Carolyn Naff and "On Left-Handedness" by Betty Libby. In the second issue were "The Lesson" by Sarah Hickson, "Tri-Hi-Y" by Sue Gardner, and "Passing By" by Sally Flanik.

As its yearly project, the club donates a book to the library, the most recent gift being INVITATIONS TO POETRY. Although the Literary Society is only four years old, it has gained the respect of our faculty and students. The organization is sponsored by Miss Mary Spotswood Payne, head of the English department.

OFFICERS

Carole Knight	Sarah Hickson	Shirley Seay
President	Vice-President	Secretary-Treasurer

Back Row: S. Flanik, S. Johnston, J. Campbell, J. Duke, B. Libby, M. Coleman, C. Potter.
Second Row: M. Gore, S. Gardner, T. Bartle, B. North, T. Bartly, E. Stone, C. Naff, F. Franklin, B. Harris.
First Row: B. Knight, D. Duke, S. Seay, S. Hickson, C. Knight, Miss Payne, E. Hovda, P. Powers, A. Southall, M. Crown.

FORENSIC CLUB

To create poise, confidence and self-assurance in its members is the purpose of the Forensic Club. This organization is composed of four divisions. They are with their sponsors: Public Speaking, Miss Helen Brown; Spelling, Mrs. Fred Knipp; Reading, Miss Marie Conson; and debating, Mr. James Mumper.

Each year the club sponsors students from the school to represent the respective divisions of Glass in the activities of the district meetings.

Betty Cooper, Barbara Arthur, and Bill Loyd represented the Reading Division in the district forensic meet at Danville. Kenneth White and Betty McLennan went for the Public Speaking Division and Bettye Thomas was the school's top speller. The debating team was composed of six members: Eleanor Hovda, Judy Hardesty, Carlton Snow, Bill Young, Don Lloyd, and Ted Foster. The two girls were responsible for composing the rebuttle files for the debates and acting as alternates in the absence of one of the boys. The subject for debate this year was: Resolved: "That United States foreign aid should be substantially increased."

The debating team discusses the pros and cons of foreign aid.

Standing: A. Moon, B. Young, B. Loyd, B. Arthur, D. Lloyd, S. Flanik, T. Foster, C. Snow, B. Cooper.
Seated: Miss H. Brown, B. A. Harris, C. Knight, J. Hardesty, Mr. Mumper.

Miss Conson, A. Chambers, J. Hardesty, and B. Harris plan the assembly schedule.

ASSEMBLY COMMITTEE

All of E. C. Glass becomes one huge family as the halls swarm with people heading for the auditorium where the efforts of the Assembly Committee materialize.

Miss Marie Conson, sponsor, is the real spark plug in the committee's spirit.

In the fall the Honor League Assembly set us off on a good start for the year. Later Mrs. Pemberton and the Choir led us in a sing which perked up everyone for the whole day.

The beautiful Christmas Pageant represented the highest quality in music, in Biblical reading, and in the portrayal of the characters in the nativity scene.

To start off the New Year, Mr. Don Lonnie inspired us all with a grand speech challenging us to adopt and live up to the highest Christian ideals.

In March the Scottish Band from Radford College sent us to the "Highlands" with their bagpipe music. March 27th was the anxiously awaited National Honor Society Assembly.

OFFICERS

Judy Hardesty
Chairman

N. Barbara Harris
Secretary

Al Chambers
Treasurer

Back Row: B. Loyd, B. Harris, L. Seibert, N. Creed, L. Bailey, K. Scruggs, J. Robertson, S. Hickson, A. Hershberger, L. Mosby.
Second Row: N. Bond, B. Pettyjohn, B. Cooper, A. Chambers, J. Hardesty, B. Harris, C. Knight, C. Nelson, Miss Conson.
First Row: B. Newton, K. Scruggs, B. Butler, L. Stansbury, E. Hovda, S. Beardmore.

LIBRARY COUNCIL

The Library Council is made up of students who are willing to give up their free period, or time in the mornings, to help the baffled and the "hurrying" type of student to find exactly the right book. Each member of the council enjoys his work because he knows he is helping Miss Elizabeth Vincent and Mrs. Mildred Dabney, our librarians, to have more time for the other jobs besides the routine ones.

The jobs of the Library Council vary from checking permits to placing book covers on the bulletin boards. Some of the other jobs are checking books, collecting fines, filing cards, and finding and putting books back on the shelves.

These aides must have a thorough knowledge of the library in order to be of use in finding books and giving directions to those who need them. Throughout Glass' history there has always been a Library Council to aid the students and the librarians.

Q. Adams, R. Mosby, and C. Burton explain the information in the card catalogue.

Back Row: K. Stinson, B. Sydnor, Mrs. Dabney, Miss Vincent, K. Terrell, A. Arthur, T. Sweeney, J. Armes, R. Mosby, D. Feagans, J. Viar, D. Schley.
Second Row: B. Klein, E. Haymes, J. Adams, S. Hickson, F. Arms trong, S. Hunt, Q. Adams.
First Row: K. Huffman, M. M. Brown, S. Allen, M. Shelton, S. S wift.

P. Lynn, S. Hickson, J. Hardesty and B. Loyd prepare to watch dress rehearsal in the auditorium.

DAVID GARRICK CLUB

The David Garrick Club, ably directed by Miss Virginia Wiley and Miss Jane Barringer, is composed of fifty members, selected from a group of apprentices. An apprentice is one who has worked on any phase of the play production: acting, stagecraft, business managing or committees. The executive committee composed of the officers and two members elected at large is responsible for selecting new members who have rendered faithful, hard work.

The fall play, *Jane Eyre*, involved a great amount of work, for distinct British accents were required. This didn't hinder the actors, however, for the play proved to be one of the best.

The one act contest play, *Box and Cox* was a very unusual and delightful comedy. The play was entered in competition among the schools of the Western District and received a "very high distinguished" rating. *Box and Cox* then received a superior rating in the state play festival. The judge remarked that the acting was professional and a remarkable performance was displayed.

OFFICERS

Sarah Hickson	Judy Hardesty	Bill Loyd	Pete Lynn
President	Vice-President	Secretary	Treasurer

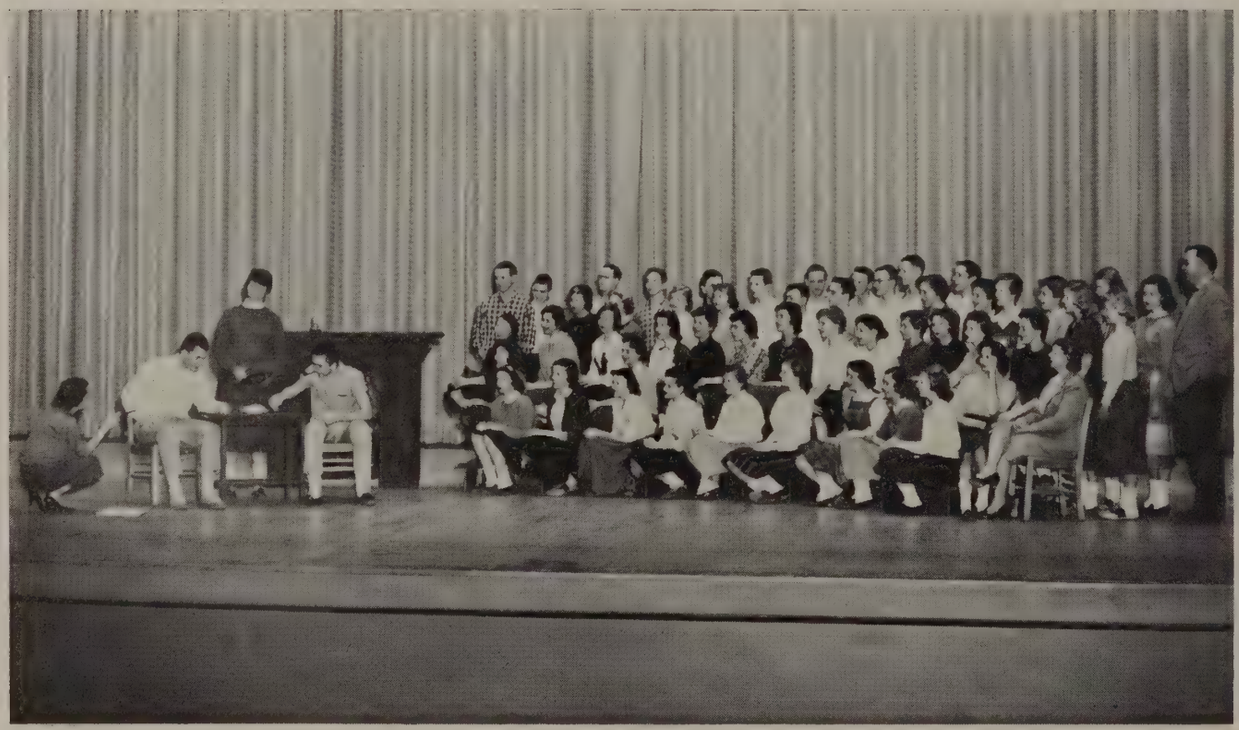

Back Row: J. Adams, J. Hoge, L. Taylor, D. Lloyd, B. Martin, T. Houck, M. Anthony, J. Taylor, M. Williams, Mr. Johnson.

Fourth Row: L. Bailey, A. Moon, W. Jester, N. Coleman, B. Carr, B. Bank, D. Wilcher, B. Loyd, S. Flanik, J. Hardesty, M. Walker, S. Bridges, S. Hickson, B. Harris.

Third Row: B. Tweedy, J. Porter, F. Mitchell, E. Stone, B. Arthur, M. Brown, K. Terrell, P. Loyd, M. Somers, R. Morris, D. Hunt, P. Schley, C. Nelson, N. Bond, S. Epling.

Second Row: G. Moskowitz, G. Matthews, A. Percy, Miss Wiley.

First Row: Miss Barringer, J. Ryon, L. Scruggs, B. Quillian, L. Guggenheimer, J. Bowler, C. Naff, B. Cooper, D. Candler, B. McLennan, K. Scruggs, C. Knight, B. Pettyjohn.

GLASS PALETTE

The Glass Palette is a fairly new club consisting of pupils from the various art classes. It is under the guidance of Mrs. Robert S. Fuller, who has had wide artistic training that includes a visit recently to Europe and who is an artist of recognition, and so these young Rembrandts have had a walking art gallery as their sponsor.

The Palette meets monthly after school in Mrs. Fuller's room. The meetings have been greatly varied in their programs which have featured slides, speakers, and artistic games.

The future members are voted into the club by the present members on the basis of their interest and hard work in the field of art. There are now seventeen members.

The purpose of the Glass Palette is to give its members a knowledge and appreciation of art.

The murals at Lynchburg General Hospital were painted by the members of the Palette last year.

Officers: S. Rawlings, K. Scruggs, L. Taylor, A. Racer.

OFFICERS

Karen Scruggs	Sandy Rawlings	Lida Taylor	Alice Racer
President	Vice-President	Secretary	Treasurer

Left to Right: C. Sandifer, J. Steinmetz, J. Campbell, Mrs. Fuller, B. Shafer, A. Hatfield, B. James, L. Wright, L. Taylor, K. Scruggs, A. Racer, S. Hapgood, P. Loyd, K. Irvin, F. Harper.

Not Pictured: S. Rawlings, M. Leftwich.

S. Flanik, S. Blankenship, R. Booth and M. F. Gore discuss the program for the next meeting.

SCIENCE CLUB

The purpose of the Science Club is to encourage and foster an interest in science. The club is open to any Glass student who displays a scientific interest.

Often the member's first taste of science is very sour. He has to swallow biology, chemistry, and physics all in one afternoon. Any new member who has just been initiated can testify that it is a rather large dose.

After planning, building, and painting a model of an oxygen atom the club was forced to set their creation in the stockroom. The Senior Day Parade had been cancelled.

Activities this year were well planned, both by the sponsor, Mr. A. J. Fielder, and the program committee. Several students gave demonstrations on their science hobbies or interests. One very fine program was presented by a laboratory technician at Memorial Hospital. Field trips included the new filtration plant, the airport, Reusens, and Lynchburg Engraving Company. Excellent films such as "The Strange Case of the Cosmic Rays" rounded out the club's program for the year.

OFFICERS

Richard Booth
President

Mary Foster Gore
Secretary-Treasurer

Steve Blankenship
Vice-President

Sally Flanik
Reporter

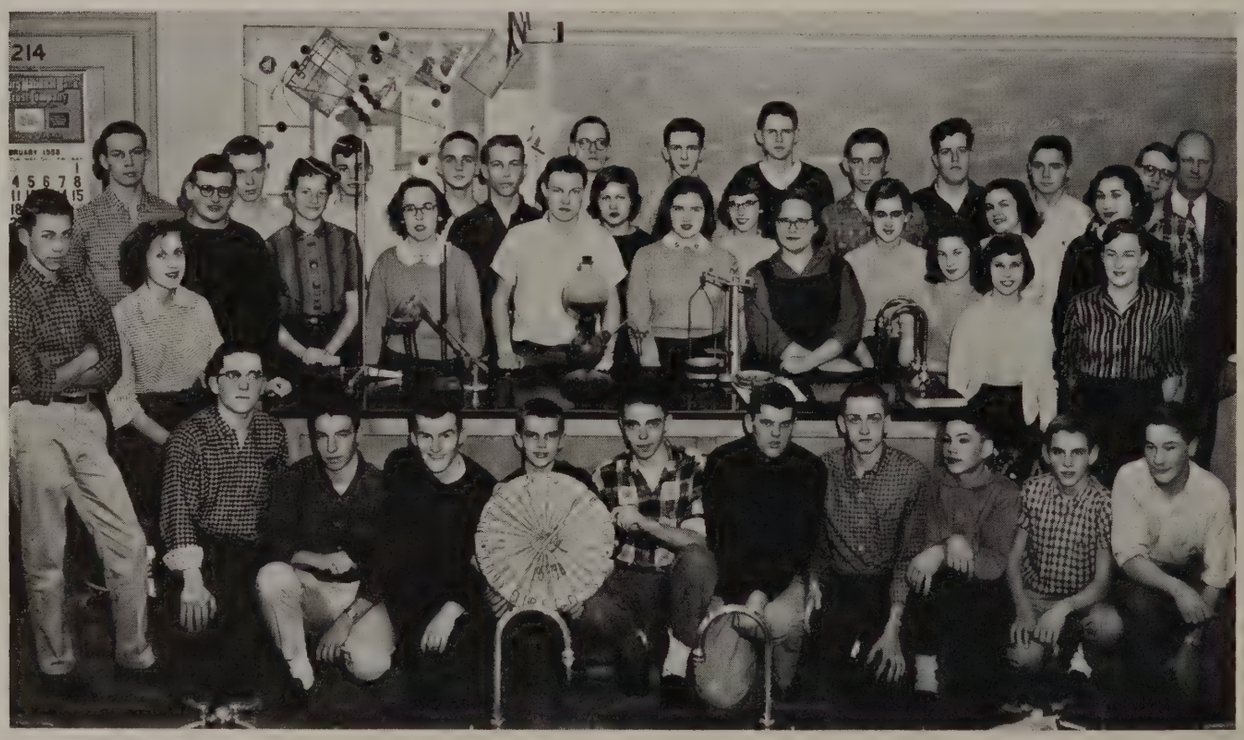

Back Row: B. Tinsley, J. Hoge, B. Martin, J. Evans, B. McGhee, T. Beckner, G. Pace, H. Cobb, Mr. Fielder.

Third Row: L. Bailey, R. Garrett, J. Adams, S. Blankenship, A. Moon, J. Hamilton, M. F. Gore, J. Porter.

Second Row: D. Dietz, S. Flanik, E. Scott, L. Taylor, I. Woodson, R. Booth, M. Gowin, S. Walker, D. Cohen, G. Moskowitz, C. Fielder, S. Hook.

First Row: D. Wilcher, H. Higginbotham, T. Foster, A. Meidling, D. Bowen, R. Horner, D. Mickles, K. Sydnor, H. Henderson, L. Basten.

LATIN CLUB

The twenty-seven members of the Glass Latin Club have had an exciting and adventurous year delving into ancient Roman life and customs and seeing slides, visiting modern Greece and Italy.

At different monthly meetings the members had their fortunes told by a sibyl at the Oracle of Delphi; celebrated the Roman Christmas, the Saturnalia; and received a valentine, not in English, but in Latin. They also heard the story of how Valentine's Day began and received expert advice about love from Ovid.

Mr. James S. Constantine made his third visit to the Club, and took the "Romans" with him from Rome south to Pompeii by means of slides he had taken the summer before. Then Mrs. Janice Benario, a Latin teacher at Sweet Briar College, on her first visit, took the devotees of Latin north to the land and country dear to the poet Horace.

The last meeting of the Club was a dinner meeting when the present day Romans ate an Italian dinner together.

J. Hardesty, B. Newton, V. Allen, B. Futrell and Lisa Wood contemplate whether to discuss Cicero or Caesar at the next meeting.

OFFICERS

Judy Hardesty
Ben Newton
Consuls

Bill Futrell
Pontifex Maximus

Vicky Allen
Praetor

Lisa Wood
Quaestor

Back Row: K. Terrell, Miss Cox, D. Vaughan, B. Loyd, M. Hill, L. Seibert, M. R. Jordan.
Second Row: K. Younger, J. Keesee, B. L. North, D. Candler, B. Cooper, E. Hovda, K. Huffman.
First Row: P. Loyd, A. Hershberger, V. Allen, B. Newton, J. Hardesty, B. Futrell, A. Martin, B. Libby.

Back Row: T. Hapgood, W. Cooke.
Front Row: A. Hershberger, B. Thomas.

FRENCH CLUB

The French Club, under the sponsorship of Miss Wilkinson, meets the second Wednesday of each month. This group gathers at the home of one of the members, and everyone is busily polishing up on his French. If one were to intrude on this group of "le francais" linguists, he might think he had just gotten off the "S. S. United States" arriving in France.

During Christmas meetings the members of the club busied themselves with a very worthy cause. Each member brought old clothes from home and added them to the growing pile brought by their colleagues. These clothes will certainly help brighten the coming year for needy French children.

The major accomplishment of the year was a play written in French by several members of the club. Their efforts were rewarded when a talented cast of rising new stars from the period two French class acted out the play.

OFFICERS

Anne Gayle Hershberger
President

Tim Hapgood
Vice-President

Wylie Cooke
Secretary

Bettye Thomas
Treasurer

Back Row: J. M. Robertson, B. Patrick, P. Richlin, E Overstre et, R. Wood, E. Ruffin, S. Hickson.
Third Row: A. Martin, L. Kennedy, B. Pettyjohn, J. Ketchie, K. Scruggs, A. Hite, G. Haywood, D. Hickman, E. Bradford.
Second Row: A. Percy, S. G. Shepherd, W. Cooke, B. Thomas, A. Hershberger, T. Hapgood, M. F. Gore, P. Ford, B. Tallman.
First Row: B. Patteson, N. Bond, J. Kidd, M. Walker, V. Allen, S. Seay.

SPANISH CLUB

The Spanish Club, composed of all the students who take second year Spanish, is one of the liveliest and most interesting clubs in the school. The club meets on a Thursday night, once a month, in the home of one of the members. The meetings are held from 7:15-8:15 and prompt arrival and departure are stressed by La Senora Knipp, the Spanish teacher. From the time the first member arrives at the meeting until the President adjourns the business meeting only Spanish is spoken. Afterwards the members revert to speaking English.

After the business meeting one never knows what might happen. Mrs. Knipp might tell about her trip to Spain, show pictures of this, or the group might have a Mexican "cena" or a pinata party at which a paper donkey filled with gifts for all is broken by a blindfolded boy or girl. Anyway whatever else a student does he can always be sure that he'll enjoy being a member of the Spanish Club.

Back Row: Bill Young, H. C. Thaxton.
Front Row: Linda Stansbury, Betsy Tweedy.

OFFICERS

Bill Young
President

Linda Stansbury
Secretary

Betsy Tweedy
Vice-President

H. C. Thaxton
Treasurer

Back Row: B. Hundley, K. Duck, S. Oglesby, B. Young, T. Wright, N. Thompson, H. Green, J. Walker, D. Sandidge, A. Moyer.
Third Row: J. Pleasants, W. Gary, J. Duke, B. Harris, S. Hogan, N. Lukin, J. Noel, B. Harris, C. Knight, H. C. Thaxton, J. Candler.
Second Row: B. Tweedy, F. Phillips, M. Tucker, B. Klein, B. Poore, B. Hurt, B. Rich, Mrs. Knipp, C. Burton, C. Potter.
First Row: B. Bond, M. Lankford, C. Mason. M. M. Brown, M. Freese, L. Stansbury, J. Wilburn, A. Farrar, A. Rorabaugh.

J. Dobyns, J. Richardson, N. Deacon and J. Nicholas discuss some unfinished business.

F. B. L. A.

"Seek to develop business leadership, character, and community and school service." This is the goal which the members of the F. B. L. A. have endeavored to attain. Last summer several members attended the summer conference at Massanetta, where they planned the year's activities. These business leaders have completed many projects such as: preparation and distribution of notices for the homerooms during American Education Week, assistance in evening school registration, sale of books and supplies, and a field trip to the bank.

A contribution to the annual WLVA Christmas party and a club party were among their projects. Several members attended the State meeting in Roanoke in April. Many also attended the Regional meeting at Longwood College and participated in such contests as speech, scrapbook, bulletin board, exhibits, spelling, and Miss F. B. L. A.

This year, as has been true since its organization, the Lynchburg Chapter of F. B. L. A. was sponsored by Mrs. Burmahln, and has produced many successful business men and women.

OFFICERS

Nelda Deacon
President

Judy Nicholas
Vice-President

Judy Dobyns
Secretary

Joyce Richardson
Treasurer

Back Row: Mrs. Burmahln, M. Coleman, N. Settle, J. Dodson, S. Sublett, G. Ragland, J. Dobyns.
Second Row: S. Marshall, C. J. Myers, W. Rhodes, B. Roark, L. Thurston, P. Dawson, S. Blankenship.
First Row: R. Arthur, D. Cole, J. Nicholas, S. Lee, J. Crist, N. Deacon, L. Tomlin, J. Richardson, B. Reams, M. Johnson.

F. H. A.

Glass's forty-eight Future Homemakers of America meet once a month with their advisers, Mrs. Feagans, Mrs. Mayberry, and Miss Sutherland, to plan various projects for the club.

In October the F. H. A. prepared refreshments for a faculty tea. During December the club and homemaking classes dressed 165 dolls for the Salvation Army, and made angel robes for the Christmas pageant. As a money making project, the girls sold Christmas cards and stationery.

During National F. H. A. Week (March 24th-28th) each club member entered into a family activity concerning careers in homemaking. Some of the members participated in the annual flower show sponsored by the Lynchburg Council of Garden Clubs.

In the spring the club baked cookies for veterans in the veterans' hospital in Roanoke, Va. The Industrial Arts Club Conference was entertained by a fashion show given by F. H. A. members. Exhibits revealing the efforts of the club were presented on the P. T. A. Achievement Night.

L. Smith, E. Brown, J. Bobbitt and S. Hesson might be discussing a new recipe.

OFFICERS

Eleanor Brown
President

June Bobbitt
Vice-President

Sandra Hesson
Secretary

Linda Smith
Treasurer

Back Row: J. Dobson, R. Spence, S. Sublett, B. Tyree, B. J. Whitehead, L. D. Smith, S. Hesson, E. Brown, J. Bobbitt, J. Wright, V. Sydnor, B. Williams, B. Morris, A. Sapp, S. Parker.
Fourth Row: Miss Sutherland, M. Freese, B. Layne, N. Lowe.
Third Row: M. Coleman, P. Marsh, J. Noel, J. Porter, J. Harris, L. Hill, B. Howerton, A. Kimball, L. Brooks, K. Padgett.
Second Row: J. Sterne, B. Klein, P. Wade, J. Inman, J. Peters, H. Jackson, B. Arthur, M. Bailey, G. Anderson.
First Row: M. Garretson, P. Cuffia, B. Carr, N. Coleman, P. Owen, J. Morris.

JUNIOR RED CROSS

R. Chambers, L. Watts, A. Graham.

The E. C. Glass Junior Red Cross strives to help high school students become active members in their home, school, and community. The program is directed by a school Junior Red Cross chairman. The organization offers its services to the local chapter of the American Red Cross. Although the work is mostly voluntary, the Red Cross Chapter in our school is always willing to help in time of distress, emergency or disaster.

Membership in the Junior Red Cross Council includes one representative selected from each homeroom. This council is under the sponsorship of Mrs. Cecilia Doyle and Mrs. Mary Ellen James, who are appointed by the principal.

The organization opened its year with the fall membership drive which is an annual activity. This year, donations amounted to $76.70 in addition to contributions received through the United Fund. The money collected makes up the chapter service fund.

The students at Glass feel that the Junior Red Cross is as important as any other organization in our school in developing a desire to help others.

OFFICERS

Lynn Watts	Rebecca Chambers	Anne Graham
President	Vice-President	Secretary-Treasurer

Back Row: D. Bradley, C. Burton, M. Crown, K. Bradford, N. Lowe, P. Moore, J Dirom, J. Thornhill, H. C. Thaxton, N. Royer, M. Somers, G. Pickerel.

Third Row: H. Hienkle, M. Sydnor, A. Burnette, V. Thornhill, M. Fridley, S. Scott, S. Carter, B. Storey, S. Lee, B. Hosek.

Second Row: D. Compton, J. Ragland, J. Ayers, S. Putt, K. Martin, N. Settle, S. Falwell.

First Row: D. Luther, J. Snow, L. Dickens, J. Wright, D. Smith, G. Mathews, J. McCraw.

D. E. CLUB

Fifty-five persons, from the two class sections, make up the membership of this year's Distributive Education Club, under the sponsorship of Miss Anice Howell, Co-Ordinator.

This year, a sales campaign was conducted to raise money for the club activities, with each class section composing a competing team. A banquet was held at Loch Haven Lodge December 11. The club participated in the annual WLVA Christmas Party by contributing $15.00 and furnishing twelve collectors with cars. Nancy Turnley represented the Club in two public presentations—American Education Week Assembly and PTA Guidance Night.

At the district D. E. contest meeting held at the Appomattox High School on February 26, Glass won many top awards.

At the State Convention held in Richmond March 9-11, the Club won Superior rating for its total performance. Gene Gallagher won third place in Job Interview, Sandra West won second place in Areas of Distribution Manual, and Nancy Turnley was awarded the trophy for D. E. Student of the Year of District V.

Co-Secretaries, N. Turnley, F. Moss.
Co-Presidents, F. Crist, B. Cawthorne.

CO-OFFICERS

President—Bucky Cawthorne, Fay Moss
Vice-President—Jimmy Gibson, Irma Page
Secretary-Treasurer—Faith Crist, Nancy Turnley

Back Row: D. Campbell, G. Gallagher, C. Carter, B. Peters, K. Brent, J. Gibson, K. Watson, B. Smith, D. Hudson, B. J. Cooper, C. Wiles, D. Feagans, J. Kiger.
Second Row: B. J. Myers, F. Crist, C. Reynolds, C. Daniel, T. May, L. Childress, T. Harper, R. Hackworth, D. Robertson, N. Turnley, S. Hunt, P. Jefferson, C. Justis, C. Cox, R. Scott, C. Thomas, F. Weiland, H. Mason, W. Garrett.
First Row: C. Petrates, J. Withers, B. Ford, W. Day, F. Moss, B. Cawthorne, M. Dooley, P. Wade, I. Page, S. West, J. Coates, L. McLaughlin.

L. Cumbie and D. Greene "ring up" the money for lunch.

STUDENT CAFETERIA HELPERS

Always cheerful and ready to lend a helping hand—these are the Student Cafeteria Helpers. We are really indebted to this fine team who have done a wonderful job in making the cafeterias pleasant places. While we are enjoying our lunches, there is much work done which we don't even know about.

Have you ever wondered who cleans the dishes and puts them on the conveyor belt, who puts them in racks and sends them through a dishwasher, and who takes the dishes out of the racks and places them in their proper places? This is the work of the Dish Handlers of whom Mr. Ramsey is in charge. Another group of the Student Cafeteria Helpers include the bank runners, change distributors, cashiers, and statisticians under the supervision of Mr. Burmahln.

Responsibility for the conduct of students and the cleanliness of the cafeteria is under three general supervisors, Miss Howell, Mr. Fielder, and Mr. Racer, with Mrs. Ruth Shore, Cafeteria director, in charge of the entire operation.

Back Row: B. Glass, A. Kirby, M. F. Dawson, C. Bane, D. Arthur, D. L. Thaxton, A. Kurtz, J. Harvey, M. Willis, R. Noel, P. Burruss, L. Lawhorne, J. Cerillo, Mr. Ramsey.

Second Row: P. Manley, L. Hicks, J Norvell, W. Lankford, C. White, P. Bowling, R. Taylor, D. Hoefle, W. Allen, L. Stump, G. Chenault, K. Brown, E. Feagans, D. Dunn.

First Row: L. Cumbie, P. Farmer, C. Rich, B. Twisdale, F. Wright, J. Elder, T. Donald, R. Craig, R. Mayberry.
At cash register: D. Greene, C. Showalter.

Y-TEENS

The Y-Teen Department of the Y. W. C. A., under the direction of Mrs. Jeanette Scott, has participated in various projects and activities during the year.

The Y-Teens began their year with the installation of the new officers in November. As its first activity, the club decorated a car for the Senior Day Parade. Next, came the Christmas dance for the Y-Teen members. One of the most outstanding activities was a money-making project, a potato chip sale. The Y-Teens have also carried out many successful social events such as swimming, horseback riding, and bake sales.

In the spring the members held a Spring Dance. Other spring activities included hikes and picnics. A senior tea was given for the senior members of the club. There was also a Mother-Daughter Banquet and pin ceremony.

The greatest activity in which the Y-Teens engaged was the planning of a trip to Canada which will be taken in the summer. Also, during the summer months, many of the senior members become counselors at Camp Ruthers.

Officers: E. Ferguson, S. Rubenstein, B. Sublett, J. Burch.

OFFICERS

Ellen Ferguson	Sandra Rubenstein	Betty Sublett	Julie Burch
President	Vice-President	Secretary-Treasurer	Membership Chairman

Standing: N. Rhodenhizer, K. Martin, P. Marsh, L. Scott, B. Giles, L. Hudson, O. Fontaine.
Seated: B. Sublett, S. Rubenstein, E. Ferguson, J. Burch.

GLASSITES TRI-HI-Y

"To create, maintain, and extend throughout the home, school, and community high standards of Christian character" is its purpose, and "clean speech, clean sportsmanship, clean scholarship, and clean living" the platform to which Glass's sixty Tri-Hi-Y members subscribe.

This year the club has helped decorate for the SCA hops, has been active in the city Blue Crutch Drive, has entertained the staff at the Guggenheimer Hospital for Christmas, and has attended as a body once a month a different church.

To raise money for the purpose of carrying on their work, this group served suppers for other groups and sold *Rhyming Spree's*. They held their own annual Rice Supper in January to raise money for World Service.

In April, delegates were sent to the Model General Assembly in Richmond, where this year they set a record for the number of bills passed; and each summer the club is represented at Blue Ridge, North Carolina, where the club leaders are trained.

Left to right: J. Baber, N. Creed, K. Hansen, J. Hardesty.

OFFICERS

Nancy Creed
President

Jane Baber
Vice-President

Ellen Childers
Nancy McBrayer
Secretaries

Bonnie Butler
Treasurer

Betsy Tweedy
Chaplain

Karen Hansen
President

Judy Hardesty
Vice-President

Barbara A. Harris
Sandra Johnston
Secretaries

Jerleen Campbell
Treasurer

Sheila Hogan
Chaplain

Back Row: F. Phillips, K. Irvin, L. Scruggs, A. Martin, S. Gardner, P. Webb, J. Harris, B. Fielder, E. Page, M. Hall, B. Harris, B. Rich, L. Proffitt, K. Padgett.

Third Row: C. Bryan, K. Younger, J. Thornhill, P. Marsh, J. Sterne, B. Moon, S. Epling, L. K. Hudson, J. Tweedy, S. Whately, A. Vaughan, D. Hickman, M. M. Brown, P. Wade, J. Hamilton.

Second Row: L. McCraw, W. Davis, B. Tweedy, N. McBrayer, B. Butler, E. Childers, N. Creed, Miss E. Brown, K. Hansen, B. Harris, J. Campbell, S. Johnston, S. Hogan.

First Row: H. Southhall, G. Mathews, K. Bradford, M. Thompson, J. Baber, L. Webb, L. Duncum, J. Hardesty, P. Sweeney, B. Hurt, B. Mosely, C. Knight, A. Farrar, J. Duke, V. Allen, J. Ketchie.

HI-Y

It is the desire of every Hi-Y member to set examples of Christian actions in the high school. The purpose of Hi-Y is "To create, maintain, and extend throughout the home, school, and community high standards of Christian character." Any boy who is in his sophomore, junior, or senior year in high school is eligible for membership.

In the fall of the year the Hi-Y split into two separate groups due to the marked increase in membership.

With service to others as their theme, the two clubs co-operated fully in many community projects such as assisting the Salvation Army during Christmas time, having a Christmas party for less fortunate children, and sponsoring Easter services at the school. Other highlights of the year were a trip to New York and an address by Governor Almond.

The club also received an ACE rating which is the highest honor that can come to a Hi-Y club.

The year could never have been so successful without the able assistance of Mr. V. Howard Ford and Mr. C. I. Van Cleve who acted as advisers.

Left to right: L. Bailey, L. Mosby, J. M. Robertson, W. Cooke.

OFFICERS

Leland Bailey
President

John Mott Robertson
Vice-President

Howard Cobb
Secretary

Buck Bradley
Treasurer

Ben Newton
Chaplain

Leyburn Mosby
President

Wylie Cooke
Vice-President

Tim Hapgood
Secretary

Harry Green
Treasurer

Bill Chambers
Chaplain

Back Row: D. Spencer, J. Steinmetz, T. Thornhill, B. Newton, R. Berry, W. Cooke, T. Hapgood, R. Fauber, B. Thomasson, J. Pleasants, E. Wilkes, B. Howerton.

Third Row: T. Foster, J. Adams, J. Ryon, A. Chambers, C. Now lin, J. Viar, B. Young, T. Houck, A. Hayes, R. L. Taylor, B. Quillian.

Second Row: T. Wright, A. Sydnor, B. Parker, R. Booth, D. Gil es, B. Pettit, B. Chambers.

First Row: J. Rumburg, D. Lloyd, B. Pugh, D. McGregor, T. Crafton, B. Bradley, E. Garrard, A. Moyer, J. Walker, J. Spencer, S. Blankenship.

On Bench: B. Storey, S. Shepherd.
Standing: N. Sullivan, S. Dogion, C. Moon, J. Marshall.

Accompanist: B. J. Hawkins (not pictured.)

GIRLS' CHORUS

"Learning to sing" is the purpose of the girls' chorus which is composed of Mrs. Wood's first period class. Mrs. Margaret Wood is new to us at Glass, but she has done a splendid job of taking over the chorus which was under the direction of Mrs. Joyce Bailey the first semester. Although the members of the chorus have not performed this year, the time and effort they have spent on their music is clearly noticeable. Most of the girls in the chorus are ninth graders; and, by the experience gained there, they are prepared to go on to the Glee Club and Choir. This year of choral foundation is very important and helps the girls to appreciate and understand music to its greatest extent.

With a great amount of fun and pleasure, the chorus has found that singing is an enjoyable way to spend one's time.

A pleasing sextet, made up of members of the chorus, participated in the annual Talent Show. Although the chorus receives little recognition, their compensation is the rich enjoyment they get from music.

Back Row: S. Knight, E. Hudson, F. Floyd, M. Sorrillo, L. Falwell, J. Parker, A. Burnette, G. Sprouse, H. Gilliam, P. Tinsley, D. Huff, M. F. Booker.

Second Row: K. Smith, A. Graham, S. F. Shepherd, S. Dowdy, N. Sullivan, L. Jenkins, K. Bryant, C. Arendall, G. Simpson, M. Windle, G. Honig, B. J. Hawkins.

First Row: P. Gillispie, K. Martin, M. Johnson, G. Harris, J. Parker, C. Knowles, S. Dodgion, B. Storey, H. Meadows, L. Plunkett, M. Loving, G. Moon.

CHOIR

If you "just love to sing" our Choir offers you a glorious opportunity! The Choir of E. C. Glass has lived up to its purpose by showing the students the beauty and value of music in their lives.

The Choir is under the direction of Mrs. Jean Pemberton. Through her encouragement and inspiration, its membership has risen to new heights.

The Choir has participated in many activities during the year. In October they entertained the P. T. A. for the Back-To-School Night Program. They led the student body in an Assembly Sing in November. The Choir, after much practicing and hard work, rendered a most inspirational program of Christmas music in December. For the Brotherhood Week Assembly the Choir presented suitable selections. On March 25 the group again sang for the P.T.A. on Guidance Night.

The highlight of their year was the Spring Concert on April 25. The central theme of this concert was "Around the World Music."

Those selected for All-State Choir, which was held in Martinsville, were: first soprano, Nancy Royer; first alto, Penny Ford; second alto, Sandra Rubenstein; first tenor, Aubrey Hayes; first tenor, Gary Pace; and second bass, Oscar Aylor.

O. Aylor, S. Rubenstein and P. Ford discuss the words to a new song.

OFFICERS

Oscar Aylor President	Helene Jackson Vice-President	Sandra Rubenstein Secretary-Treasurer	Penny Ford Accompanist

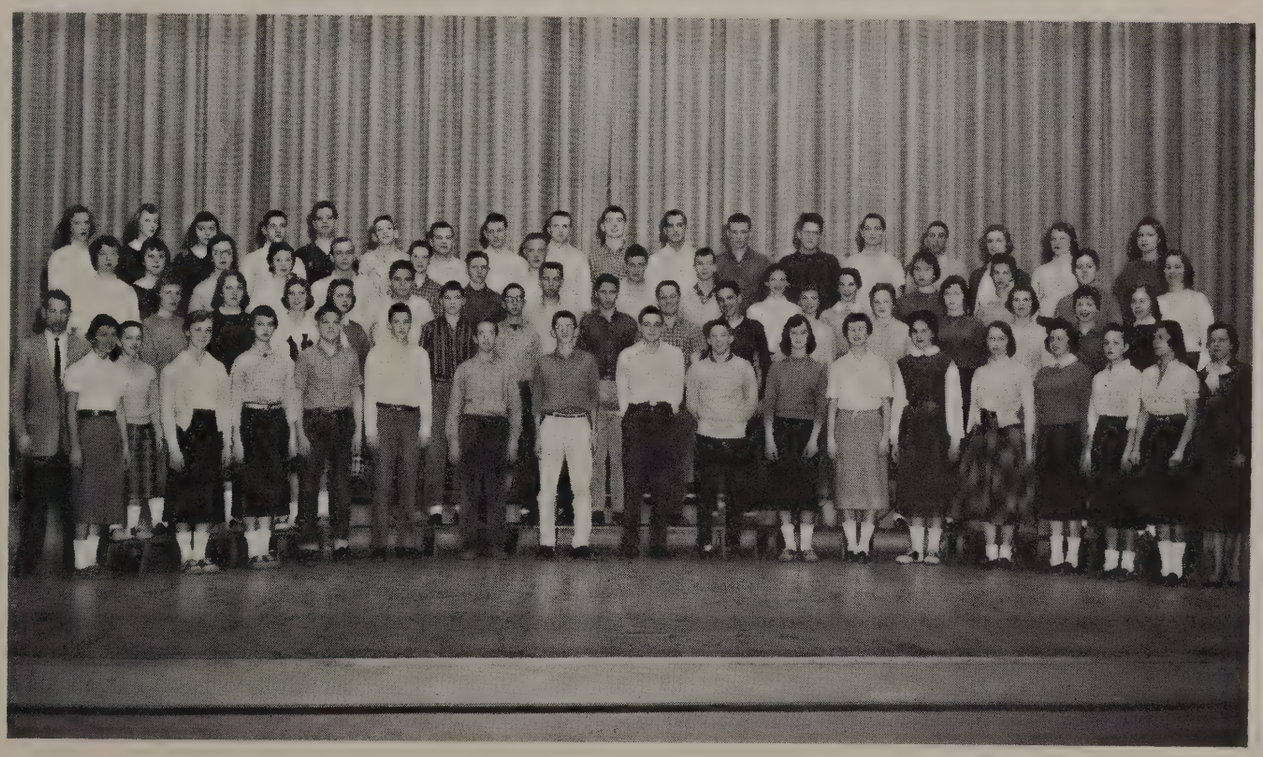

Back Row: P. Ford, M. Smith, M. McKenna, C. Snow, T. Beckner, W. McDaniel, G. Olinger, C. Poston, L. Hyman, O. Aylor, W. Blondino, J. Quarles, H. Gruff, F. Simonize, J. Spencer, S. Shepherd, N. Green, N. Lukin.

Third Row: S. Baber, S. Rubenstein, G. Carwile, S. Mattox, F. Fitzgerald, S. Newton, B. Hykes, S. Curtis, A. Kurtz, C. Trent, E. Johnson, K. Story, C. Sandifer, T. Thornsbury, J. Campbell, S. Miller.

Second Row: Mr. Goode, P. Mays, B. Viar, C. Sterling, M. L. Plunkett, H. Jackson, G. Pace, H. Gardner, D. Wright, E. Minnick, A. Hayes, A. Moyer, A. Robinson, J. Bailey, L. Royster, J. Richardson, F. Phillips, P. Wade, E. Childers.

First Row: M. Beardmore, M. Case, W. Ford, P. Kelly, R. Hudson, C. Garrard, J. Blum, R. Harris, B. Willard, J. Propst, P. Allen, N. Royer, G. Haywood, J. Keesee, B. Cooper, E. Noell, Mrs. Pemberton.

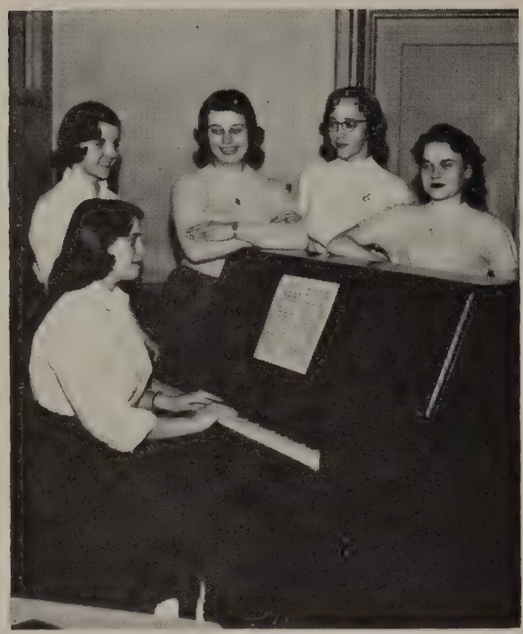

A. Lonergan, B. Franklin, B. Harris, K. Hansen, and B. Conner try their luck on a piano number.

GLEE CLUB

One of the most enthusiastic and delightful organizations in our school is the Glee Club. Under the direction of Mrs. Jean Pemberton, this group has given the students a knowledge and an enjoyment of good music.

Throughout the year the Glee Club has performed on various occasions for the school and its guests.

During the week of Thanksgiving they presented beautiful selections in keeping with the spirit of thankfulness and our American heritage. The Glee Club also participated with the Choir in the Assembly Sing in November when the girls led the students in the singing of old classics and popular arrangements.

At the annual Christmas Pageant this group added much to the sacredness of the Christmas season. Along with the Choir and Girls' Chorus, the Glee Club showed us the true meaning of Christmas. On April 25 after much hard work, they showed the results of a good year's work in their performance in the spring concert.

The community, parents, students, and all music lovers have certainly benefited and found enjoyment from this harmonious group.

Back Row: M. Snead, K. Hansen, B. Harris, B. Ryan, S. Adams, P. Lang, J. McCraw, S. May, R. Keesee, L. Thompson, A. Lonergan, M. Price.

Second Row: L. Franklin, P. Stennette, L. Hanna, P. Johnson, B. Franklin, D. Warthan, G. Ragland, C. A. Taylor, D. Woodlief, B. Conner, B. Franklin, S. Catherwood.

First Row: Mr. Goode, H. Clemmons, F. Moyer, L. Beard, R. Riley, R. Chambers, S. Moss, B. Duff, C. Garrett, B. Pinkelton, J. Miller, P. Childress, Mrs. Pemberton.

SENIOR BAND

The E. C. Glass Senior Band, directed by Mr. Cloyd Vermilion, leads the Department of Instrumental Music. The Concert band is composed of 72 members who are selected according to their ability from a larger competitive group.

Band practices began during the summer months in order to make the band ready to begin its regular season with skill and precision.

During the football season the band was a familiar highlight at parades, pep rallies, and football games helping to cheer the team. It attended a twenty-seven band festival in Roanoke, Virginia, which consisted of a parade and participation in the V.M.I.-V.P.I. freshman football game. Some of the band members competed and won honors in the All-State Band and Workshop. When concert season arrived, the band went to Danville to compete in a competitive festival of concert music. Assembly programs have been greatly aided by the high spirited music our band produces from the orchestra pit. In the spring the marching band participated in the Pulpwood and Dogwood festival in Vinton, Virginia.

C. Meredith, K. Duck, R. Riddick, and R. Lindsay make plans for the band.

OFFICERS

Cowles Meredith	Dan Riddick	Steve Brodie	Kenneth Duck
President	Vice-President	Secretary	Treasurer

Back Row: P. Penney, P. Foster, P. Coulson, W. Tongue, B. Perkins, T. Harris, M. Hodges, D. Wood, D. Riddick, C. Meredith, R. Coleman.

Fourth Row: R. Long, M. Saunders, W. Hawkins, W. King, R. Lindsey, F. Farmer, M. Overstreet, J. White, L. Mattox, W. Raines, B. Crump, M. Drumheller, D. Robertson.

Third Row: E. Hyman, N. Rhodenhizer, J. Stewart, J. Settle, B. Davis, K. Duck, S. Brodie, N. Wingfield, R. Watson, D. Mickles, C. Poss, L. Webb, R. Hogan, B. Mosely.

Second Row: J. Hoffarth, P. White, C. Bailey, S. Wert, B. Knight, M. Firkin, D. Cunningham, J. Bing, D. Sandidge, B. Martin, N. Paschal, J. Thompson, J. Wilkerson, P. Hogan, P. Winfree, G. Stipe.

First Row: K. Ayers, D. Bowling, C. Gentry, C. Poston, B. Parsons, R. Hiner, J. Mays, C. Myers.

FRESHMAN AND JUNIOR BAND

Following in the footsteps of the Senior Band are the Junior and Freshman Bands. These two enthusiastic groups, made up of musically-talented students from the eighth and ninth grades, have worked hard this year in their training for participation in the Senior Band. Making up three fourths of the total school Band, they have, because of their faithful practicing and expert training in playing and marching, added much to the Senior Band.

This spring they participated in the District Six Music Festival, which was a contest held March 15th at Cave Springs in Roanoke. In April they played in the All-School Music Festival. Among their activities in May were the Dogwood and Pulpwood Festivals in Vinton, Virginia. They also participated in the Achievement Night program here in the Glass Auditorium.

The 1957-58 Junior and Freshman Bands, under the direction of Mr. Vermilion, have done a grand job and the students can well expect great things from them in the future.

J. Thompson, B. Mosely, S. Witt and L. Mattox recall the excitement experienced at the music festival.

OFFICERS

Bobby Mosely
President

Sherrill Witt
Vice-President

Linda Mattox
Secretary

Joyce Thompson
Treasurer

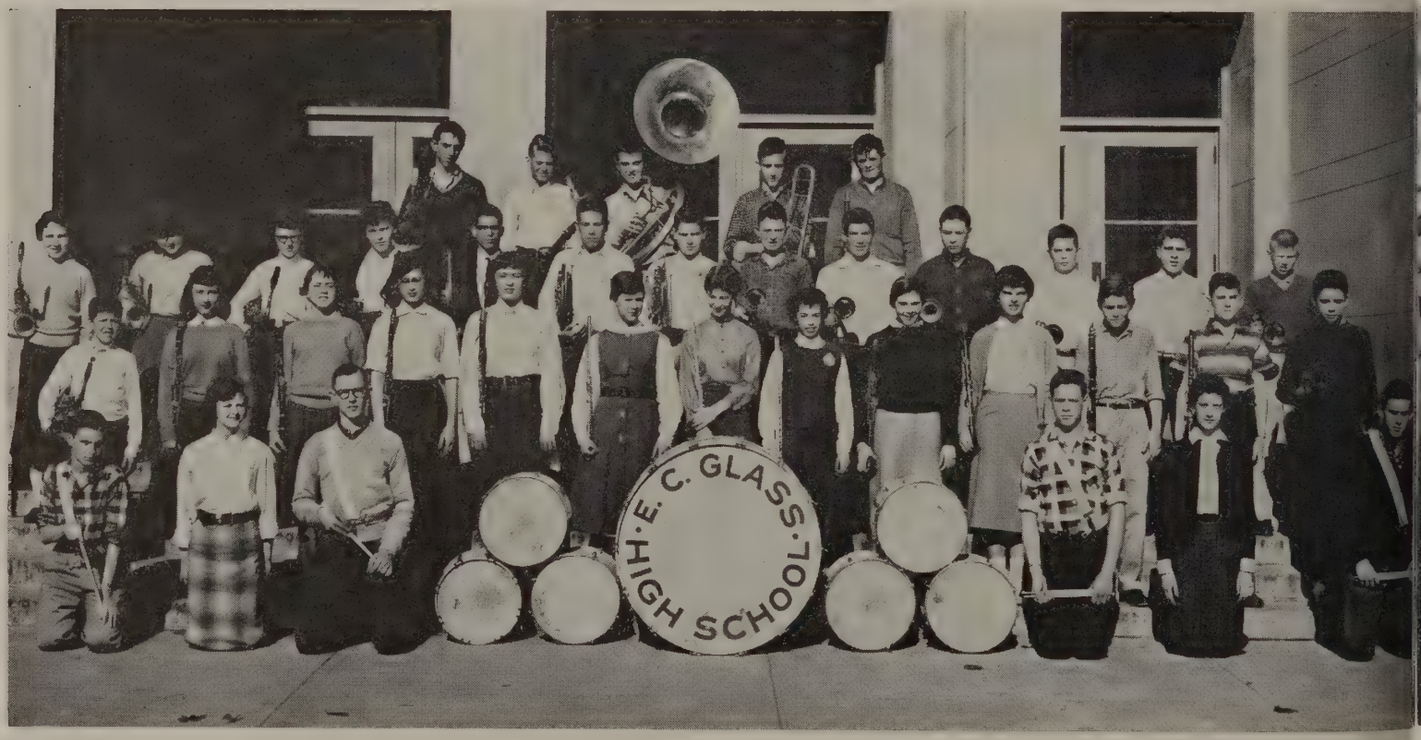

Back Row: T. Jamerson, R. Watson, J. Bomar, R. Wilcher, C. Finley.

Third Row: C. Bailey, E. Hyman, N. Rhodenhizer, L. Mattox, B. Long, M. Saunders, C. Poss, J. Franklin, W. McLaughlin, B. Ware, B. Mosely, R. Hogan, J. Reid.

Second Row: J. Hoffarth, S. Morris, B. Knight, D. Cunningham, J. Bing, S. Wert, M. Firkin, G. Stipe, J. Thompson, P. Winfree, S. Ritchey, L. Updike, C. Stump

First Row: J. Roberson, P. Stevens, B. Deaner, B. Callahan, L. Clements, S. Witt.

JUNIOR AND SENIOR ORCHESTRA

No school would be complete without the music of an orchestra. E. C. Glass is fortunate in that it has two orchestras, the Junior Orchestra and the Senior Orchestra. The orchestras began the year under the direction of Mr. Robert Nabors and Mr. Solon Pitts, and now are directed by Mr. Cloyd Vermilion. The Senior Orchestra is composed of twenty-five members and the Junior Orchestra has seventeen members. Both orchestras combined with additional members from the Concert Band compose the Concert Orchestra.

This Concert Orchestra is responsible for the music in many of our school activities. This year it played for the David Garrick Club play, *Jane Eyre,* the Senior Play, *January Thaw,* the Spring Concert, and for the commencement exercises on June 9th.

In December two of the orchestra members were chosen to attend the all-state orchestra festival in Richmond, Virginia. On March 15th both orchestras took part in the Western District Music Festival which was held at Cave Springs in Roanoke County. In the festival they received a first division or superior rating.

Left to Right: P. Lynn, P. Webb, E. Ferguson.

OFFICERS

Pete Lynn
President

Langhorne Scruggs
Vice-President

Ellen Ferguson
Secretary

Priscilla Webb
Treasurer

Back Row: J. Wood, C. Hughes, L. Wooldridge, S. Horton, B. Davis.
Fourth Row: L. Huffman, M. Rost, D. Gillispie, S. Stennette, M. Taylor, J. Blankenship, W. Skinner, L. Scruggs, J. Teass, P. Webb, S. Barrett.
Third Row: D. Johnson, D. Anderson, D. Wood.
Second Row: E. Stone, J. Apperson, M. Fridley, T. Mitchell, D. Cash, R. Long, P. Thayer.
First Row: L. Taylor, E. Ferguson, C. Clements, A. Wilkerson, J. Tuck, M. Williamson.

Take time to play-
it is the secret of
youth

ATHLETICS

Varsity Coaches
G. Robinson, Head Coach V. Bradford, J. Bryan.

V. D. Beckner
Faculty Adviser of Athletics

Co-Captains
Phil Booker, Robin Wood

VARSITY FOOTBALL

Back Row: Coach Bryan, E. Flippin, O. Aylor, B. Morrison, B. Howerton, J. Cralle, W. Johnson, B. Cheves, R. McGatha, G. Riddle, J. Walker, J. Hoffarth, Q. Adams, F. Hudson, W. Pettyjohn.

Second Row: Coach Bradford, J. Rumberg, D. McGregor, E. Minnick, B. Hundley, R. Mosby, J. Pleasants, D. Giles, M. Perrow, T. Crafton, J. Candler, G. White, D. Vaughan, R. Berry, A. Moyer, J. Aultice, H. Green, M. Cunningham, Coach G. Robinson.

First Row: A. Hayes, L. Mosby, T. Hapgood, J. W. Price, D. Staples, H. C. Thaxton, R. Wood, P. Booker, G. Linn, R. Dunnavant, K. Thompson, D. Dills, B. Futrell, E. Overstreet, B. Cawthorne, J. Viar.

VARSITY FOOTBALL

Is this 1955?

A look at the win-loss column of the 1957 E. C. Glass High School football schedule might deduct two years from the minds of some Hilltopper football followers. In 1955 our team had a record of 8-2. This fall, 1957, the Blue and White finished 8-2. Both losses of 1955 were home games. Again this year Lynchburg fans saw two defeats. In 1955 it was Jefferson of Roanoke and Andrew Lewis of Salem dealing the hard felt blows. In 1957 it was—you guessed it!

The excellent coaching staff of V. Bradford, J. Bryan, and G. Robinson molded the considerable talent from last year's squad into one co-operative unit. Led by co-captains Phil Booker and Robin Wood, the Glass eleven met every aggressor with eagerness and a desire to win.

The Hilltoppers started their season right with a 22-0 triumph over Halifax. This game saw second string Dickie Vaughan and John Cralle lead the attack.

William Fleming of Roanoke offered more opposition the next week, but Billy Futrell spearheaded the Glass attack and brought home a 14-6 victory.

Next came the 1956 State champions from Arlington. The determined Glass sent them home with a 19-6 loss.

A trip to the coast the following week proved to be a successful one. The Blue and White overpowered the highly rated Typhoons of Newport News with H. C. Thaxton, Glass' power driving fullback, leading the attack.

Coach Bradford cleared the bench in Danville, winning easily by a score of 33-7 and running his winning streak to five.

The big game of the year, with Jefferson Senior of Roanoke, was marked by a heavy scoring contest. Glass High valiantly fought back the Magician invaders, but had to yield to them 32-20.

A large crowd present for the annual Shrine game witnessed the 21-7 defeat of the Cougars of Covington. Bradford's reserves saw much action as Glass climbed back to the winning column.

On November 2 the Bradfordmen played a muddy afternoon game in Alexandria and increased their record to 7-1 with a 14-6 win.

Senior Day at E. C. Glass was full of surprises. But Senior Night had just one more. A determined team from Salem came, struck, and left with a 14-13 win over the big Blue and White.

The Hilltoppers wound up their season with an easy 41-0 victory over Fishburne Military Academy.

No season is complete until awards are made, and the E. C. Glass eleven received their share.

At the team's annual banquet H. C. Thaxton was named the best back, Phil Booker the best lineman, Dennis Dills the best blocker, and J. W. Price, the most valuable player.

Nine Bradfordmen found positions on the Western District teams. Billy Futrell, Phil Booker, and J. W. Price placed on the first team. H. C. Thaxton and Tim Hapgood were named on the second string. Honorable mentions went to Dickie Vaughan, Kenneth Thompson, David Staples, and Rex Dunnavant.

On the All Group team for Virginia, picked by the Sports Writers and Casters, Phil Booker received a first string award and J. W. Price, Billy Futrell, and Tim Hapgood received honorable mentions.

ROBIN WOOD

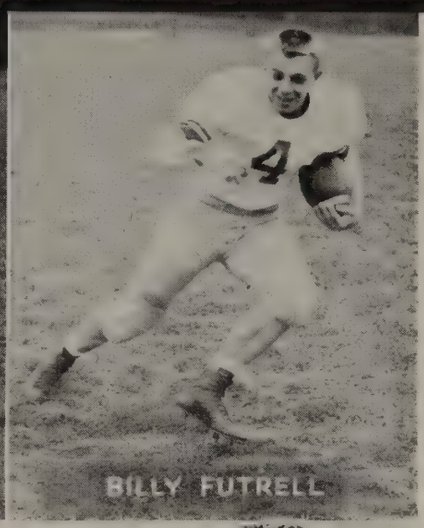
BILLY FUTRELL

End Linn makes a long gain.

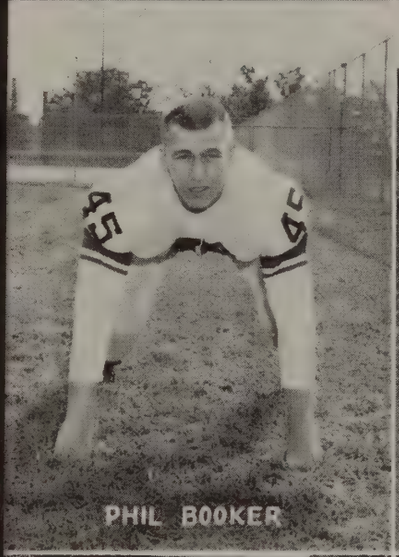
PHIL BOOKER

GUY LINN

Dunnavant punts.

JOHN CANDLER

DENNIS DILLS

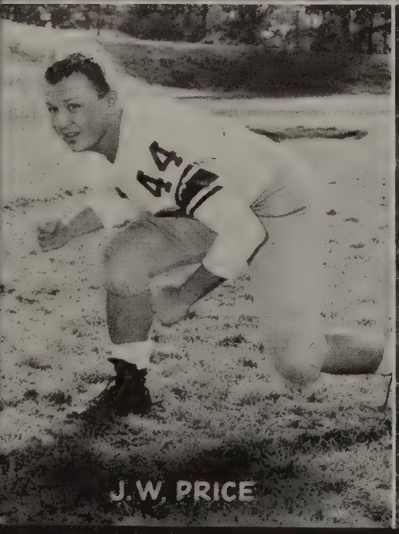
J.W. PRICE

EDMOND OVERSTREET

Mosby spurts around left end.

SCHEDULE

Home		Opponents
22	Halifax County	0
14	William Fleming	6
19	Arlington	6
14	Newport News	0
33	G. W., Danville	7
20	Jefferson, Roanoke	32
21	Covington	7
14	Alexandria	6
13	Andrew Lewis, Salem	14
41	Fishburne Military Academy	0
211		78

"All mine!" exclaims Dills.

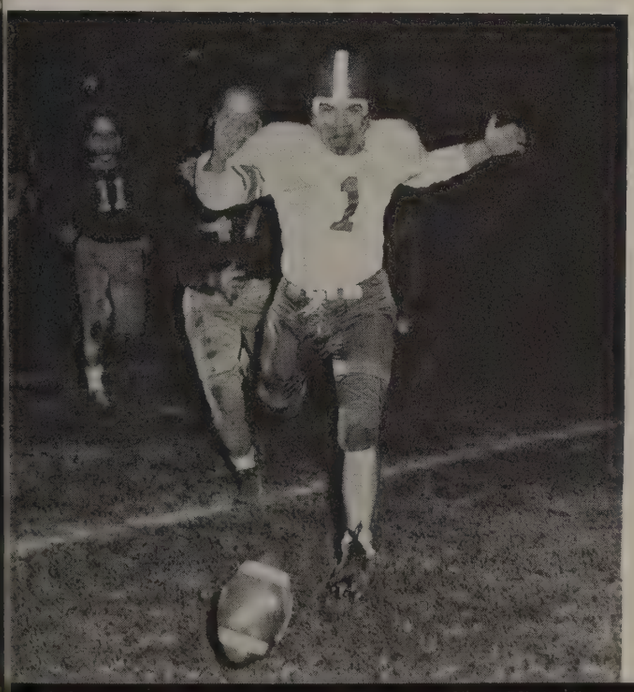

H.C. THAXTON

BUCKY CAWTHORNE

DAVID STAPLES

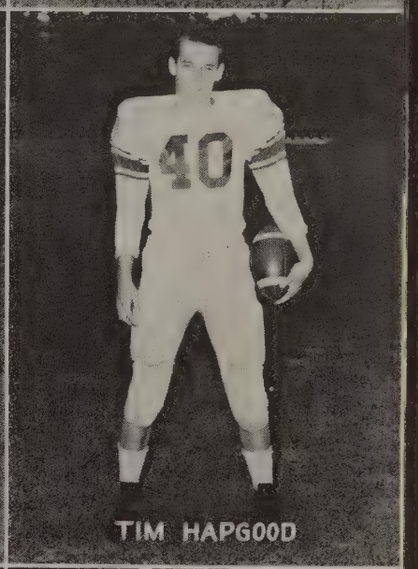

TIM HAPGOOD

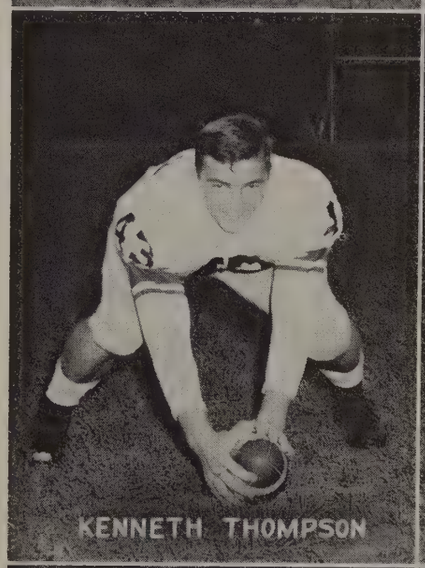

KENNETH THOMPSON

REX DUNNAVANT

GWEN WHITE

RICHARD MOSBY

Back Row: Coach J. D. Noechel, B. Hooper, L. Tuggle, D. Robertson, R. Coleman, Manager H. Riley, Ass't. Coach D. Durrant.

Fifth Row: C. Smith, J Creed, N. Bowling, B. Shafer, D. Riddick, H. Grubbs.

Fourth Row: P. Morris, M. Drumheller, B. Simpson, B. Richardson, D. Cox, M. Parker, J. Spencer.

Third Row: T. Floyd, D. Hudson, S. Curtis, W. Muncher, F. Morris, B. Whitney, G. Cox.

Second Row: J. Cirello, M. Williams, W. Blondino, F. McGann, N. Jesson, J. Hollingsworth, H. Sackett.

First Row: D. Carter, G. Staples, A. Parrish, I. Hudson, B. Hughes, J. Cheves.

JUNIOR VARSITY FOOTBALL

The 1957 E. C. Glass Junior Varsity football team, led by coaches Noechel and Durrant and Co-Captains Irby Hudson and Nick Jesson, became the first J. V. football team in the history of the school to go undefeated and untied. The boys were interested in playing as a team and when the regulars faltered, the substitutes filled the gaps, doing excellent jobs. The team was hit by flu and injuries during the season. Tommy Linn looked very impressive before his injury in the Wm. Fleming game. Wayne Blondino, Jimmy Cerillo and James Moore showed great improvement as the season progressed. The team compiled a tremendous defensive record as they scored 188 points to their opponents' 76.

The season opened with a successful victory over Natural Bridge by the score of 20-14. Next on the victory list was the Danville J. V. team which suffered a 12-7 defeat by the home team. After the narrow win over Danville, the J. V.'s crushed Amherst 32-0. The Baby Hilltoppers then won over Brookville 18-6. After a hard fought battle with Wm. Fleming, Glass emerged the victor by a 7-0 count. The Hilltoppers topped Hargrave Military Academy 25-7. Next came Salem which fell victim to the Baby Hilltoppers by a 58-35 score. The final game came with Roanoke which had been postponed from October 25 to November 12. After a hard fought game Glass emerged the winner by a 21-7 count. This was the third straight year that Glass has showed their mastery over Roanoke.

Home		Opponents
20	Natural Bridge	14
12	Danville	7
32	Amherst	0
18	Brookville	6
7	Wm. Fleming	0
25	Hargrave Military Academy	7
53	Salem	35
21	Roanoke	7
188		76

Co-Captains

N. Jesson and I. Hudson

Coaches

Durrant and Noechel

Back Row: F. Moore, H Johnson, S. Aylor, Coach Robinson, F. Langdon, S. Kestner, B. Walker.

Sixth Row: T. Harris, L. Basten, R. Coleman, H. Gardner, D. Bryan, J. Dictor.

Fifth Row: T. Dettler, H. Dumas, G. Myers, S. Witt, C. Pettyjohn, M. Anthony, S. Saunders.

Fourth Row: G. Coffey, C. Lucado, M. McKenna, F. Saunders, D. Mason, R. Schmitt.

Third Row: B. Brickhouse, R. Hogan, B. Reid, D. Thaxton, M. Morris.

Second Row: K. Bryant, G. Hackworth, S. Wilmouth, H. Pribble, R. Worley, B. Harvey.

First Row: G. Haas, T. Hollingsworth, B. Wilkins, T. Whitten, J. Cocke, R. Barber.

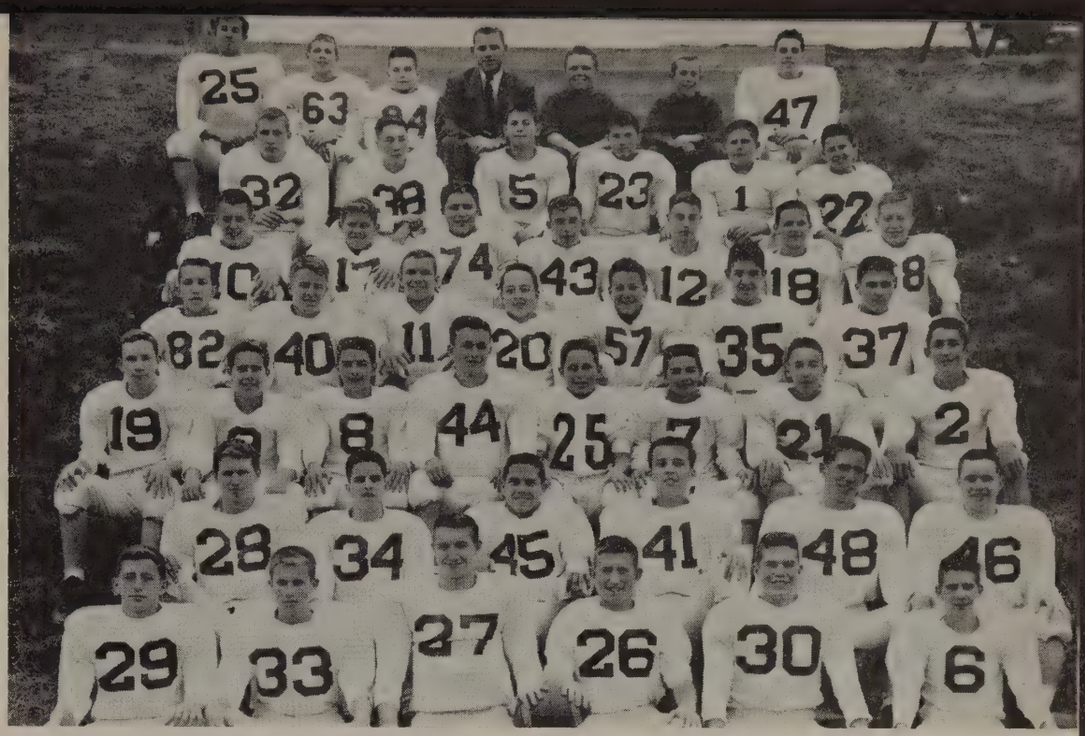

FRESHMAN FOOTBALL

Even though they didn't have a very successful season as far as the won-lost column goes the Freshman team accomplished their real purpose, which is to mold future football stars. During the season they were hampered by many injuries but still compiled a record of three wins and five losses.

The Baby Hilltoppers started the season with a loss to Hargrave Military Academy, by the score of 13-0. The first game lost was quickly avenged with a 13-0 victory over Nelson County. In the third game the Frosh lost a hard battle to the Brookville "B" team 6-0. Then they bounced back from defeat to score a big victory over V. E. S. by the score of 27-0.

The next week the Freshman traveled to Appomattox to score another victory of 13-0. They remained on the road for their next game and lost a hard fought battle to Wm. Fleming 6-0.

The Freshman returned home for their last two games. The first of these two games was against Roanoke Freshman and the Baby Hilltoppers were defeated 27-0. The last game of the season was against H. M. A. The Frosh battled to revenge their defeat in the first game but dropped a close decision of 18-6.

This year the team chose Bill Wilkins as the best lineman and Sam Wilmouth as the best back.

Coaches
J. Robinson and W. Gilbert

Co-Captains
T. Whitten and M. Mason

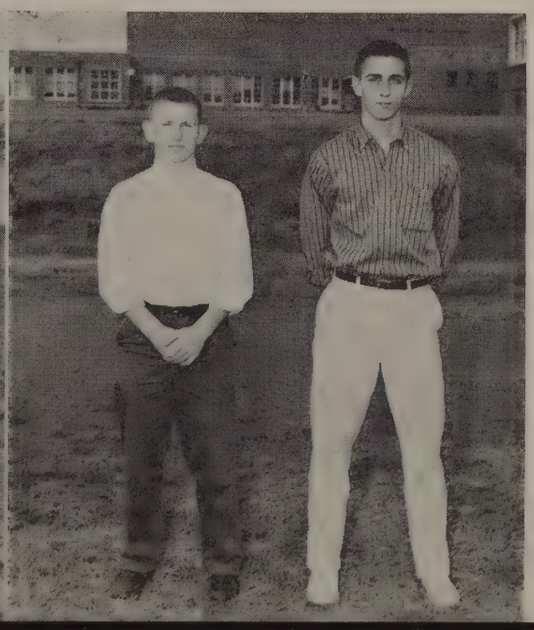

Home		Opponents
0	Hargrave Military Academy	13
13	Nelson County	0
0	Brookville	6
27	V. E. S.	0
13	Appomattox	0
0	Wm. Fleming	6
0	Roanoke	27
6	H. M. A.	18
59		70

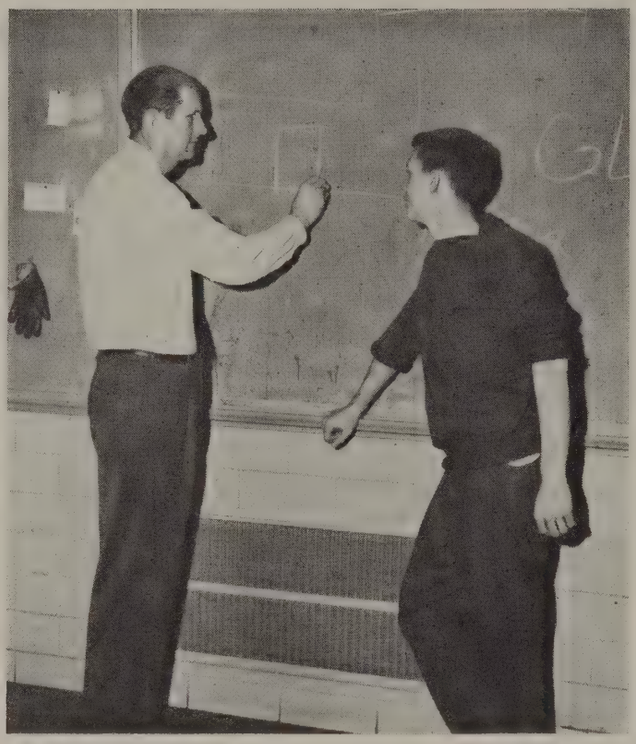

Coach Bryan explains a new play to Captain Wylie Cooke.

VARSITY BASKETBALL

As the 1957-58 basketball season opened, Coach Jimmie Bryan was his usual pessimistic self; for there were no returning lettermen, the team was comparatively short in height, and four starters to accompany Captain Wylie Cooke were yet to be determined. Wayne Proffitt, Bill Chambers, Mac Dirom, Roger Fauber, and Cooke soon proved to be a hard-working, well-knit fivesome; and they were well backed by Bucky Cawthorne, Wayne Day, Don Atkins, and Kenneth Thompson. Somehow, these green struggling boys ended the season with an overall 19-6 record, won the Western District Championship and finished fourth in the State Tournament.

That "somehow," though, is misleading; for it is a well-known fact that Coach Bryan has never failed to produce a winning team, and that it is only through his hard work and remarkable leadership that his squads have met with their phenomenal success. It is also known that the boys' love and respect for Mr. Bryan has frequently caused them to "want to win that game, for Coach."

After the first four games, Glass had an unimpressive 2-2 record. These two defeats by Martinsville and Thomas Jefferson of Richmond were avenged later in the season. The Tee Jay game was a thriller as Bucky Cawthorne's desperate last second field goal gave Glass a 49-47 win. After Jefferson of Roanoke avenged an earlier Glass victory, the Hilltoppers found them-

Back Row: B. Futrell, J. Cerillo, C. Ware, E. Wilkes, L. Hyman.
Second Row: W. Proffitt, K. Thompson, F. Hudson, M. Dirom, R. Fauber, B. Sydnor.
First Row: B. Chambers, D. Atkins, W. Cooke, B. Cawthorne, W. Day.

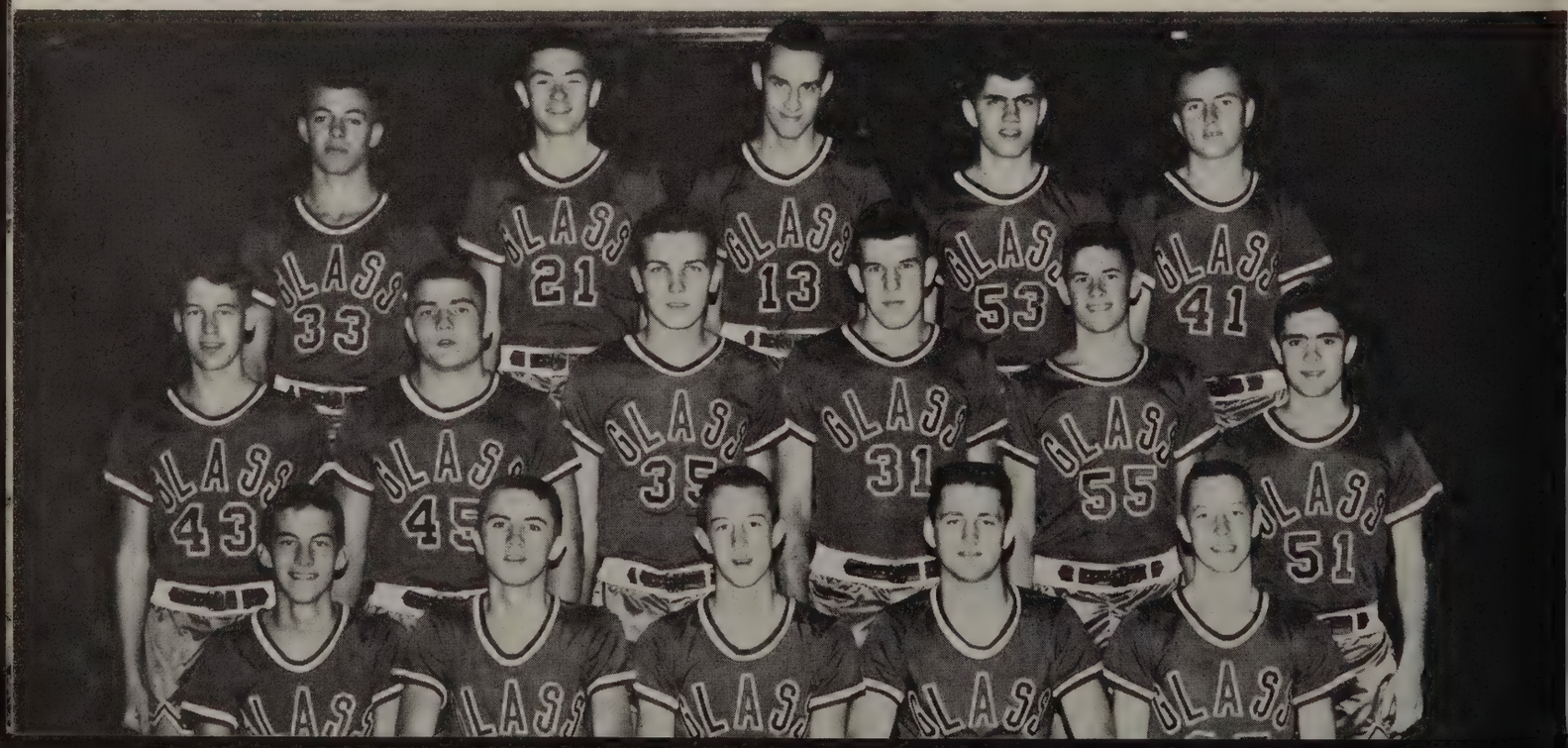

selves in a tie with Jefferson for the Western District Championship. The play-off at Lexington saw 1600 Glass fans lose all hope of victory as the Junior high-scoring marvel, Wayne Proffitt, left the game with a back injury. The Bryanmen, in true Glass spirit pulled together even more a team, and sparked by Wylie Cooke and Bill Chambers, the Hilltoppers produced a thrilling 42-39 district championship victory.

The top four district teams met in the Glass Gymnasium the following weekend for the Western District Tournament. The Hilltoppers won their first game from Danville, 61-44; but they were downed by Jefferson in the finals by a 65-49 score.

At the State Tournament in Charlottesville, Proffitt poured in 30 points to lead Glass to a 53-48 win over Virginia High of Bristol. Then the powerful Newport News Typhoons proved too much for the Hilltoppers who, after a fairly close battle, surrendered 64-53. Again Proffitt dumped in 30 points. In a consolation game, Wakefield whipped Glass 73-54. Little Wayne Proffitt was the tournament high scorer and made the All-Tournament team.

Proffitt was a unanimous choice for the Western District team and easily made All-State.

At the final Basketball Banquet, Captain Cooke was awarded a trophy by his teammates who chose him the most valuable player; and he received a plaque for the best sportsmanship. Bill Chambers won the trophy for the best defensive player. Proffitt received the foul shooting trophy and the most outstanding player award.

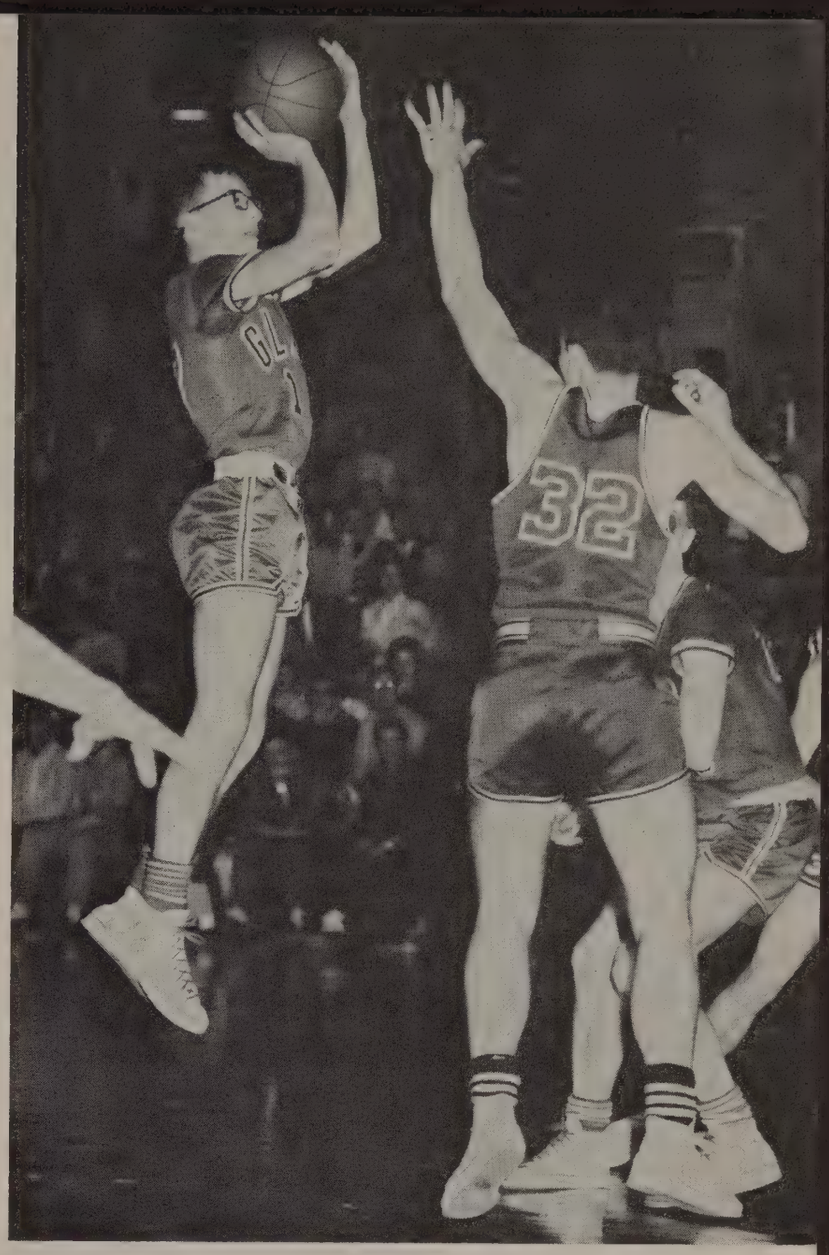

Two for Chambers.

Big Mac Dirom adds two.

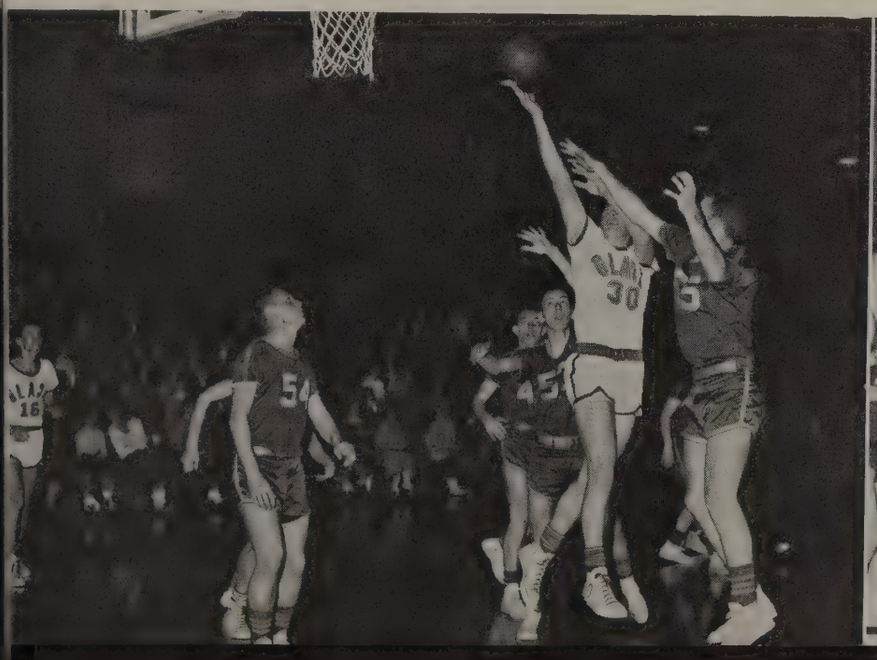

Up, Fauber!

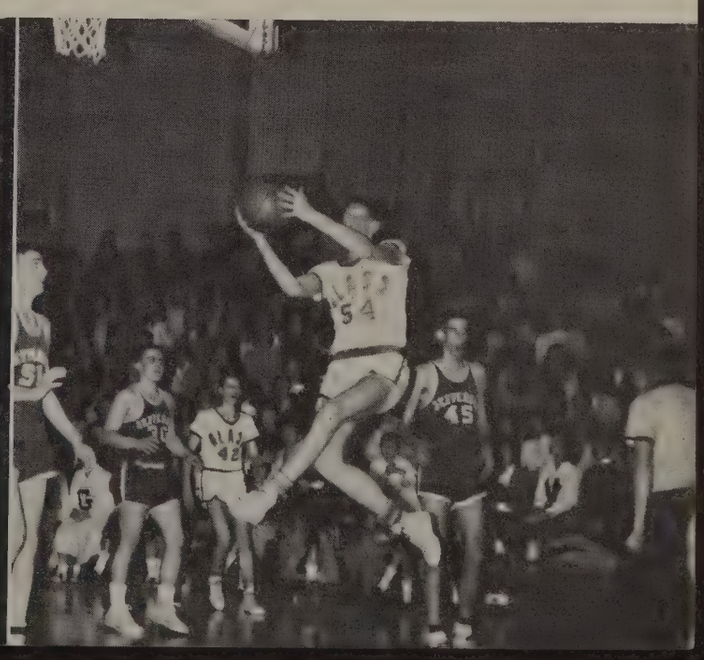

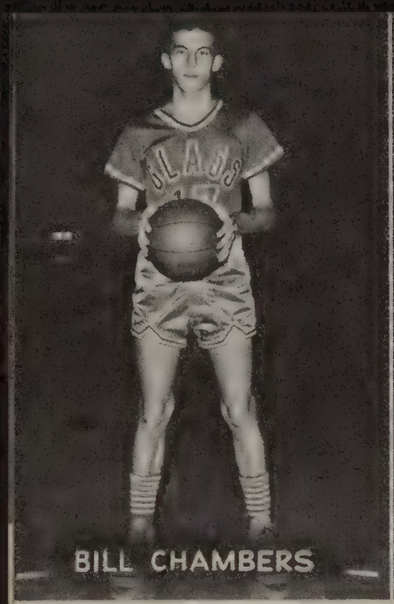
BILL CHAMBERS

WYLIE COOKE

MAC DIROM

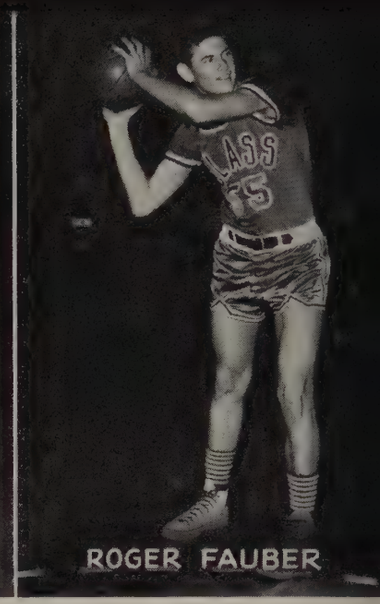
ROGER FAUBER

REGULAR SEASON

Home		Opponents
57	Clifton Forge	24
39	Martinsville	43
48	Halifax	28
37	Thomas Jefferson	78
47	Pulaski	28
50	Andrew Lewis	38
51	Danville	47
57	Martinsville	42
75	Jefferson	65
49	Thomas Jefferson	47
51	Andrew Lewis	28
49	William Fleming	26
62	Danville	44
58	Covington	22
47	Jefferson	56
66	William Fleming	43

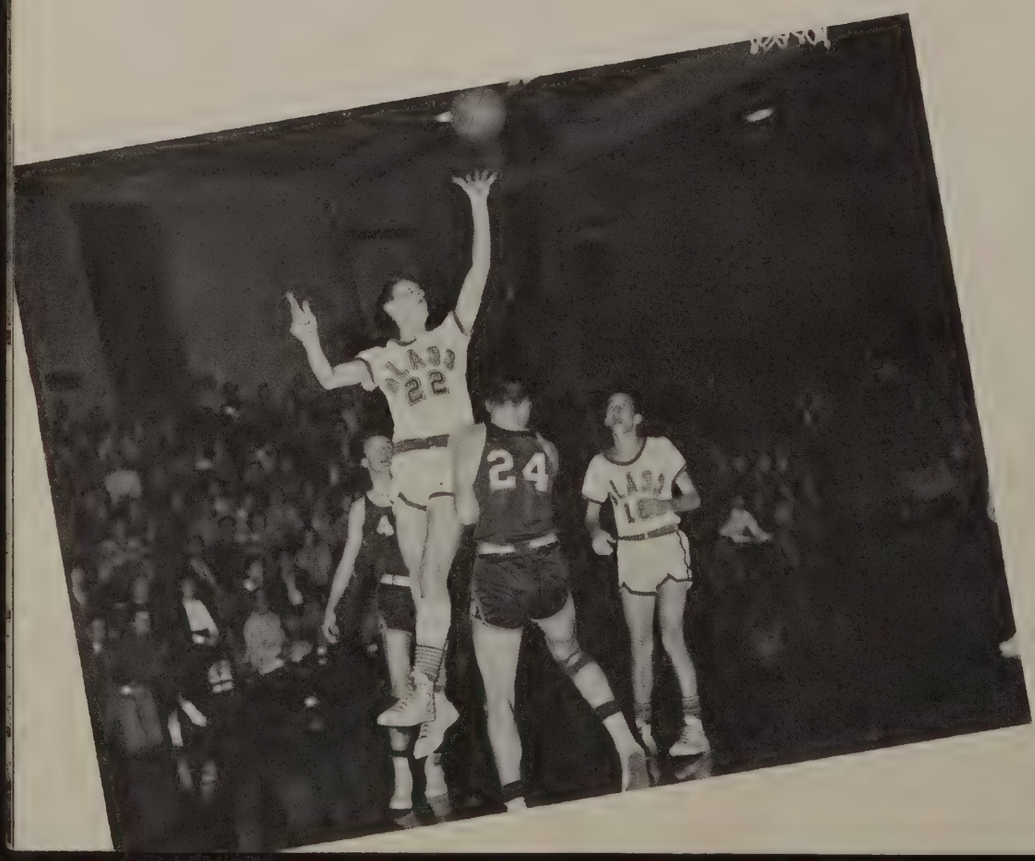

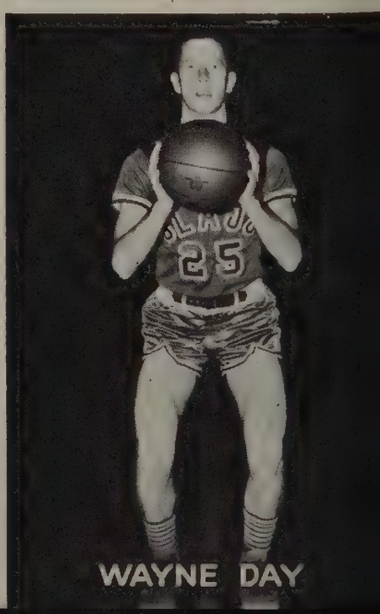
WAYNE DAY

WAYNE PROFFITT

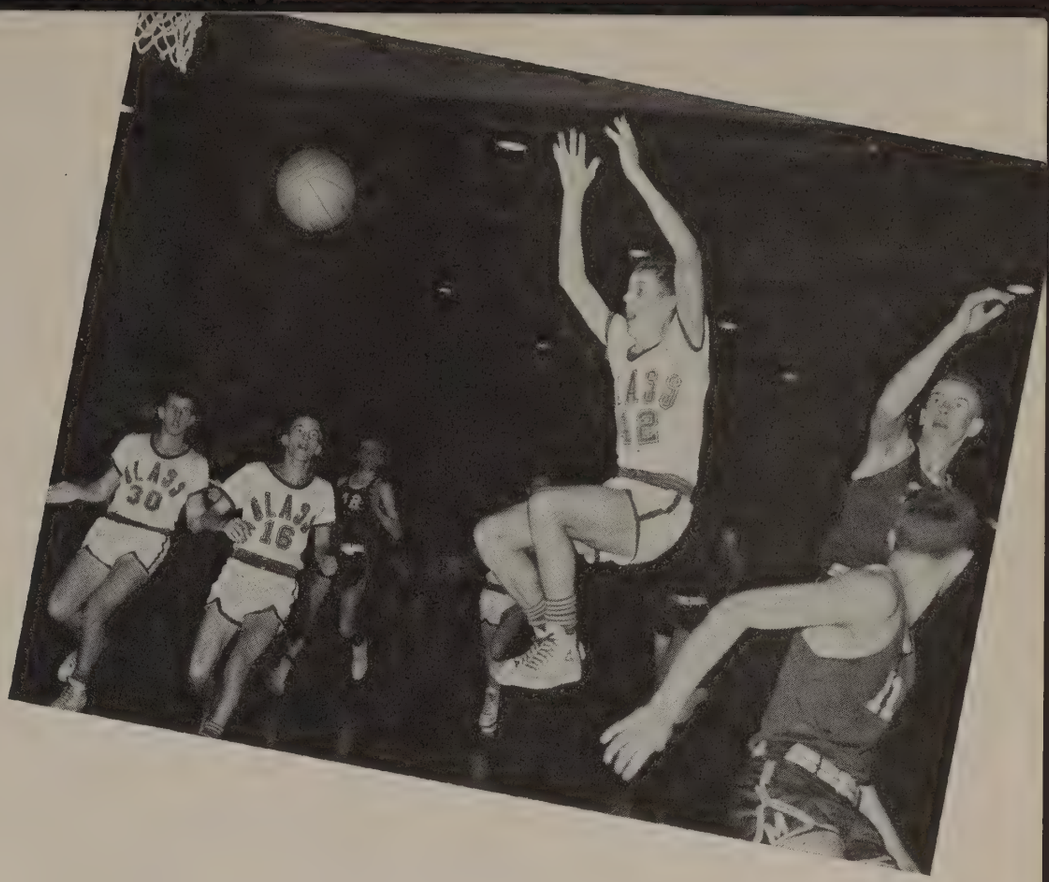

Home		Opponents
46	Halifax	27
52	Pulaski	40
76	Covington	26
	Western District Play-Off	
42	Jefferson	39
	Western District Tournament	
64	Danville	36
49	Jefferson	65
	State Tournament	
53	Virginia High (Bristol)	48
53	Newport News	64
54	Wakefield	73

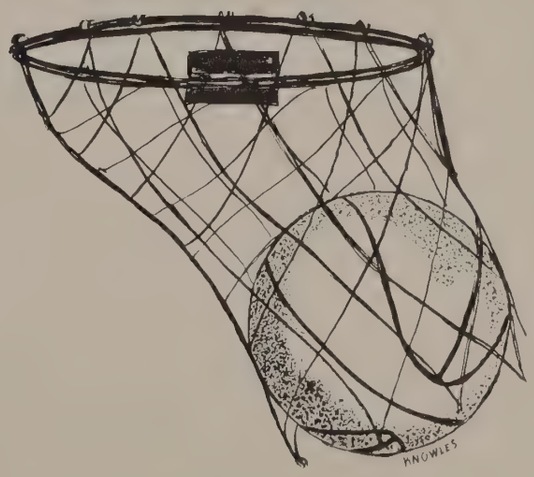

ENNETH THOMPSON

DON ATKINS

BUCKY CAWTHORNE

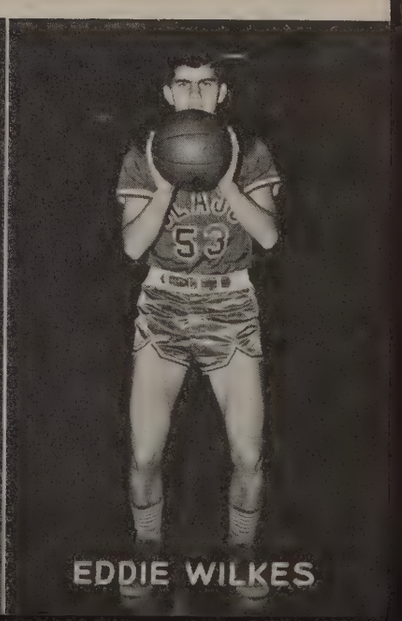

EDDIE WILKES

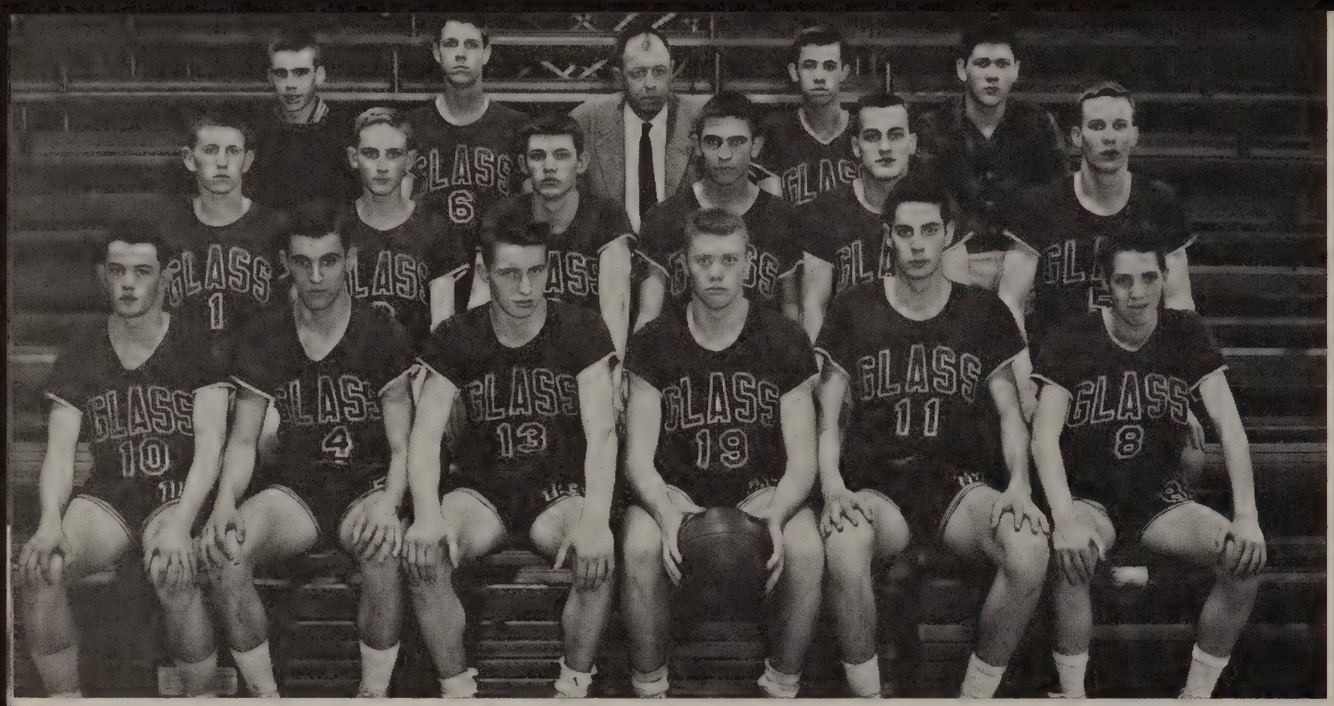

Back Row: B. Robertson, H. Crowder, Coach J. Noechel, F. Moore, N. Tanner.
Second Row: T. Whitten, W. Hawkins, H. Hackett, P. Morris, W. Blondino, D. Giles.
First Row: J. Cheves, P. Layne, B. Wilkins, D. Carter, P. Reid, W. Salmon.

JUNIOR VARSITY BASKETBALL

This year's J. V. Basketball team had a very successful season through the coaching of Mr. Noechel and the cooperation of the boys. The team, composed of just 9th and 10th graders, compiled a winning record of 11 wins and three losses. They finished first in the Western District with only one loss in district play which was to the Jefferson Senior J. V.'s by the score of 37-40. This loss was quickly avenged with a 33-27 victory on the home court.

The team scoring this year was led by David Carter, the captain, who averaged 15 points per game. The Baby Hilltoppers averaged 37 points per game to their opponents' 28 points per game, which attributed to their winning record. The boys who won their J. V. letter this year were: David Carter, Jim Cheves, Phil Reid, Pat Layne, Tom Whitten, Wayne Salmon, Buck Wilkins, Wayne Blondino, Don Giles, Henry Sackett, Harvey Hackett, Pete Morris, and Wallace Hawkins.

Home		Opponents
51	Halifax	23
58	Salem	26
47	Danville	38
49	Virginia Episcopal School	27
37	Roanoke	40
33	Brookville	37
59	Salem	43
42	William Fleming	13
52	Danville	32
55	Brookville	59
33	Roanoke	27
60	William Fleming	26
38	Halifax	27
65	Holy Cross	40
679		458

Captain
David Carter

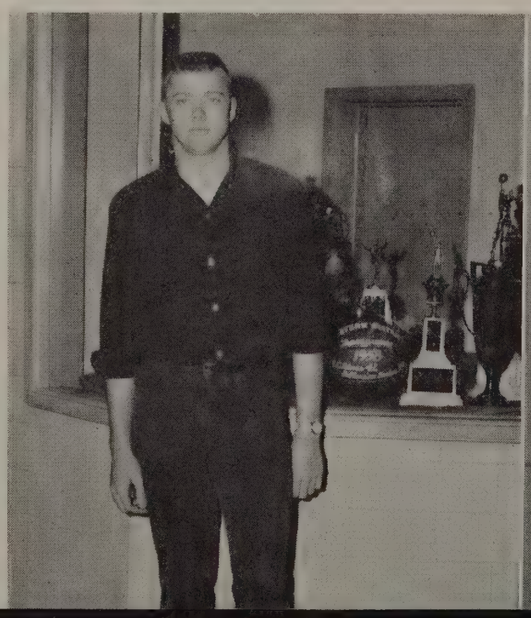

Coach
John Noechel

Back Row: Coach Bailey. Additional: D. Grimes.
Second Row: R. Taylor, H. B. Brooks, L. Creasy, C. Pettyjohn, C. Reid, R. Coleman, C. Gentry, D. Bryan.
First Row: M. Mason, M. Morris, D. Ragland, S. Duff, M. Crabill, D. Gallier, J. Coffey.

FRESHMAN BASKETBALL

With a 13-2 record, the Glass Freshman Basketball team ended the season with the best record ever compiled by a Freshman squad at the new high school. Despite the fact that there were no returning lettermen from last year's squad, Mr. Bailey, a coach possessing qualities of leadership and determination, was able to produce eighteen co-operative players. The Frosh was a well-balanced squad—shining in teamwork and lagging in individualism.

The only games lost, to Virginia Episcopal School and Brookville, were avenged later in the season. The Baileymen experienced several very close games and even used an overtime to defeat Hargrave once.

The usual starters for the year were Sam Duff, Mike Crabill, Don Grimes, Martin Morris, and Don Ragland. The highest scorers for the season were Duff, with 142 points, Crabill, with 134 and Grimes, with 109.

Coach
Bob Bailey

Captain
Sam Duff

Home		Opponents
46	Amherst JV	27
30	Boonsboro JV	22
42	Nelson County JV	21
30	Virginia Episcopal School	41
38	Hargrave	36
38	Brookville JV	43
49	Rustburg JV	28
60	Rustburg JV	46
47	Appomattox JV	39
45	Virginia Episcopal School	44
57	Brookville JV	49
33	Boonsboro JV	30
32	Hargrave	31
38	Appomattox JV	32
33	Amherst JV	19
618		508

Back Row: D. Williams, Coach W. Gilbert, Coach V. Bradford.
Eighth Row: T. Floyd, H. Whately, R. White, S. Wilmouth, S. Kestner, R. Taylor, P. Sale, A. Higginbotham.
Seventh Row: D. McGregor, F. Huffman, H. Johnson, B. McCraw, T. Hasek, J. Spencer, B. Hughes, R. Hudson.
Sixth Row: F. Morrison, J. Pollard, D. Tolley, R. Wood, J. Cerillo, T. Whitten, N. Jessen, D. Hudson.
Fifth Row: M. Cunningham, J. Cocke, T Hollingsworth, L. Lineberry, R. Adams, M. Perrow, D. Carter, F. Magann.
Fourth Row: J. Firkin, J. Hoffarth, D. Mason, B. Bost, B. Morrison, A. Neighbors, J. Smith, D. Jackson.
Third Row: J. Candler, W. Pettyjohn, B. Futrell, D. Vaughan, C. Thomas, H. Sackett, M. Parker.
Second Row: J. Quarles, J. Viar, R. Hawkins, B. Shaffer, L. Bailey, H. Hughes, K. Thompson, B. Hooper.
First Row: W. Blondino, R. Pugh, W. Reynolds, G. Cox, H. C. Thaxton, B. Bradley, J. W. Price, D. Dills.

TRACK

With approximately 130 boys turning out for track this spring, Coach Bradford hopes to find ample talent for a victorious track squad. There are, however, only five returning lettermen from last year's team: H. C. Thaxton, Billy Futrell, Johnny Quarles, Richard Pugh, and Leland Bailey. The captain of this year's squad is H. C. Thaxton. All the meets will be at home, except the State meet. There are no real standouts on the squad, nor does the team appear exceptionally strong in any particular event. But with hard work and Glass High spirit, our track squad will uphold the school's standing.

Captain H. C. Thaxton and Head Coach Vincent Bradford.

April	2	Virginia Episcopal School ..... Home
April	5	Hargrave ..... Home
April	9	Halifax County ..... Home
April	12	Lane ..... Home
April	19	Salem ..... Home
April	26	Thomas Jefferson ..... Home (Richmond)
May	3	William Fleming ..... Home
May	10	Western District Tournament ..... Home
May	17	State Meet..... University of Virginia

Bradley goes up and over.

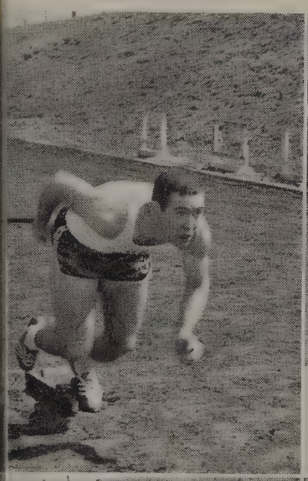

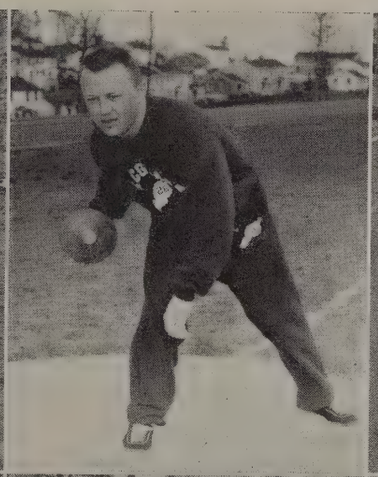

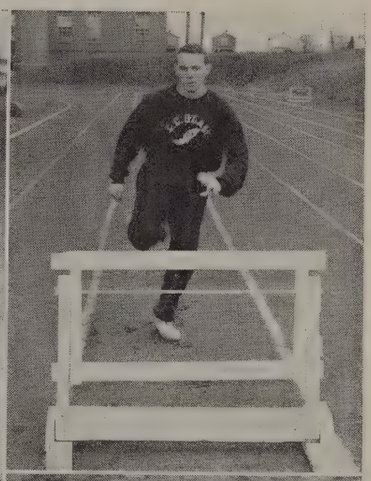

H. C. Thaxton, Captain

J. W. Price

Leland Bailey

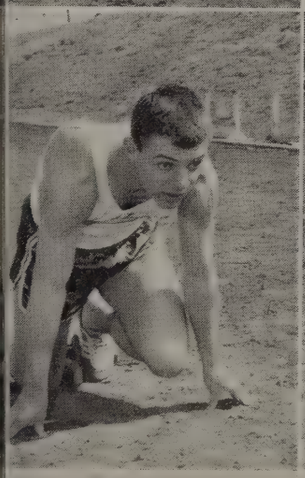

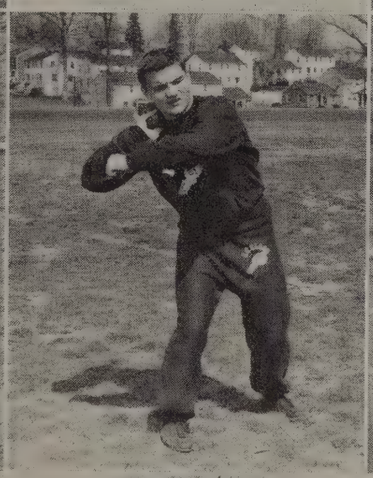

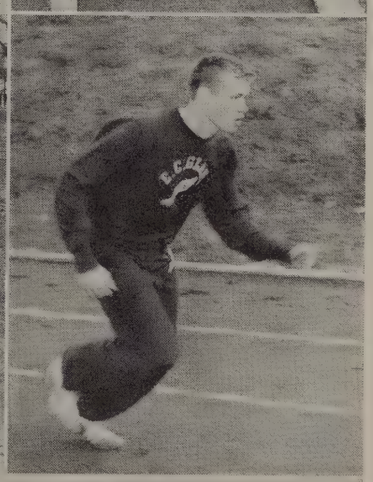

Bill Futrell

Kenneth Thompson

Johnny Quarles

Buck Bradley

Richard Pugh

Relay Team:
B. Futrell, J. Quarles
H. C. Thaxton, W. Pettyjohn, R. Pugh, H. Hughes

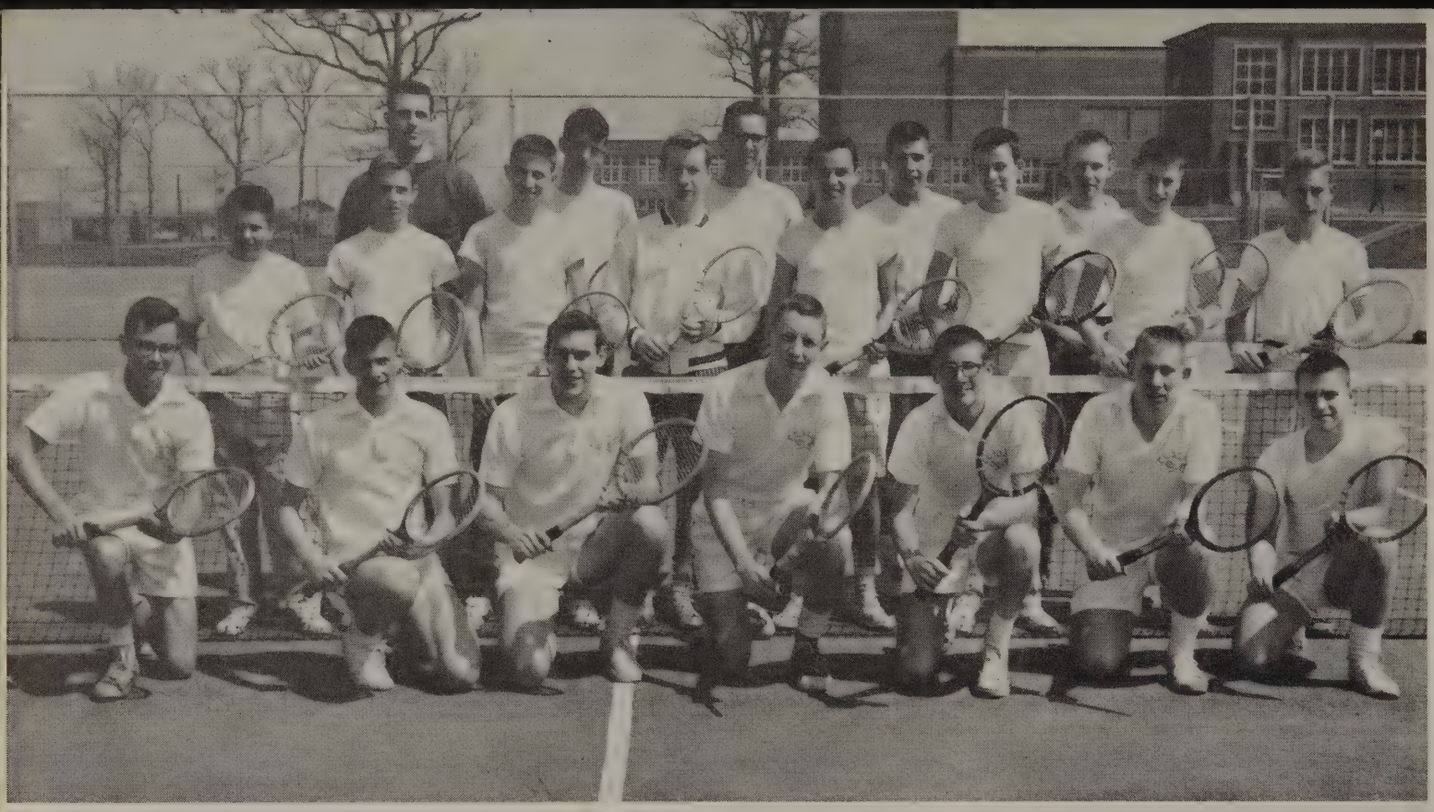

Back Row: Coach Bailey, F. McWane, A. Arthur, T. Younger, J. Quigley.
Second Row: S. Hopkins, H. Henderson, D. Osborne, N. Thompson, J. Wolfe, M. Crabill, C. Pettyjohn, W. Hawkins.
First Row: E. Berry, R. Fauber, T. Hapgood, B. Newton, B. W itt, T. Crafton, B. Young.

TENNIS

This year's tennis team has a new coach, Mr. Bailey, who joined the Glass faculty at the beginning of the school year. Back from last year's squad are Tim Hapgood, Tom Crafton, Billy Witt, Ed Berry, and Roger Fauber. Along with these five and the other twenty-five boys out for tennis, Coach Bailey plans to have a very good team and a successful season. Tim Hapgood, who was No. 1 man last year, is expected to be the team's mainstay this year. Two prospective players are freshmen Mike Crabill and Clunett Pettyjohn.

Mr. Bailey says the team to beat this year is G. W. of Danville with whom Glass split one and one last year. The only changes in the schedule this year are that the team plays two games with Fork Union instead of one, and the match with Hargrave has been dropped.

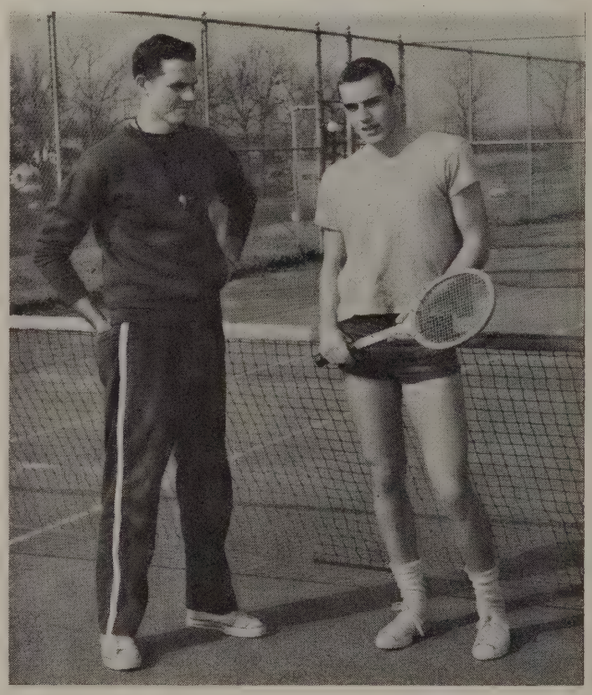

Coach Bailey and Captain Tim Hapgood

April 11	Virginia Episcopal School	There
April 15	Roanoke	There
April 18	G. W., Danville	Here
April 22	Fork Union	Here
April 25	G. W., Danville	There
April 28	Virginia Episcopal School	Here
April 29	Roanoke	Here
May 2	Fork Union	There

Crafton smashes!

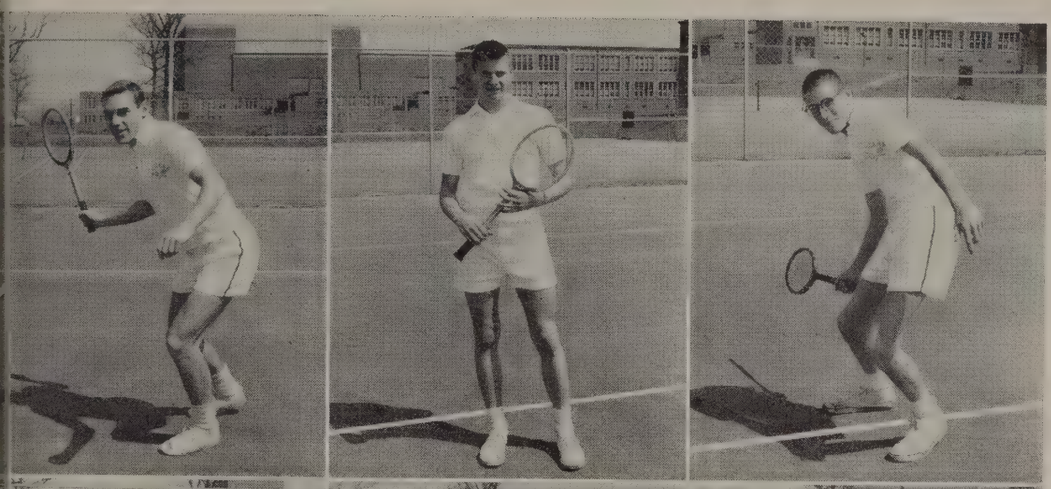

Tim Hapgood, Captain

Roger Fauber

Billy Witt

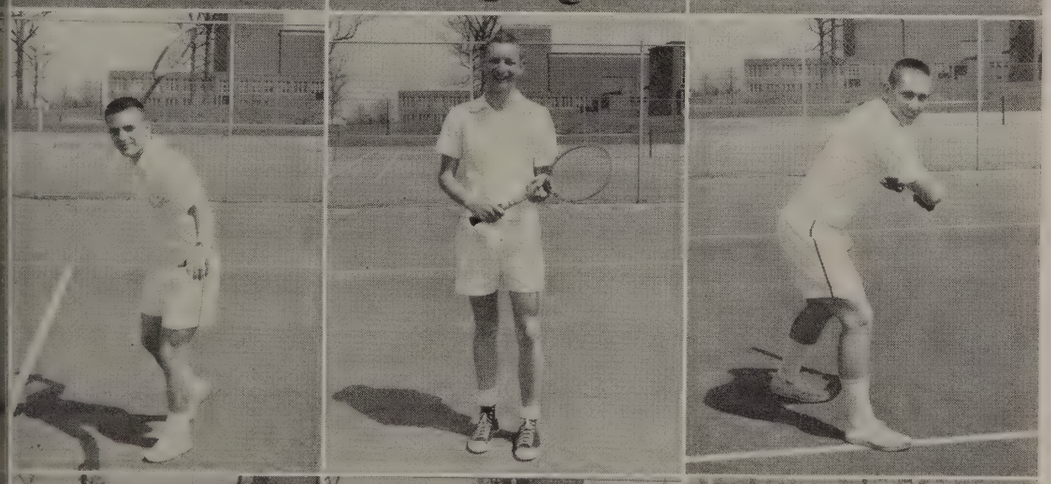

Bill Young

Ben Newton

Tom Crafton

Eddie Berry

Mike Crabill

Philip Burruss, Manager

Back Row: Coach J. Robinson, R. Carter, B. Parker, W. Salmon, J. Evans, D. Grimes, F. Cox, B. Minnick, J. Moore, H. Hackett, J. Hollingsworth, Coach J. Noechel.
Front Row: L. Tuggle, J. Cralle, P. Richlin, E Overstreet, B. R eid, H. Duff, A. Moyer, M. McKenna.

BASEBALL

This season Glass will play every eligible Western District team, plus Brookville and Virginia Episcopal School. Returning from last year's team will be Johnny Cralle, Herbert Duff, Robin Wood, Edmond Overstreet, and Asa Moyer. Buddy Reid will also see action this year. The team is not as experienced as last year's, but they feel they will have a good record. The competition will be tougher this year because of the Group I games. Since baseball's reorganization three years ago, the team has lost only three games.

Under the direction of Coach Noechel and Coach Jerry Robinson, the Hilltoppers hope to keep up the fine record with a successful season.

Head Coach John Noechel and Captain Edmond Overstreet.

April	3	Brookville	Home
April	8	Virginia Episcopal School	There
April	11	Roanoke	Home
April	15	Halifax	Home
April	22	Roanoke	There
April	29	Brookville	There
May	2	Salem	There
May	9	Danville	There
May	13	Virginia Episcopal School	Here
May	16	Halifax	There

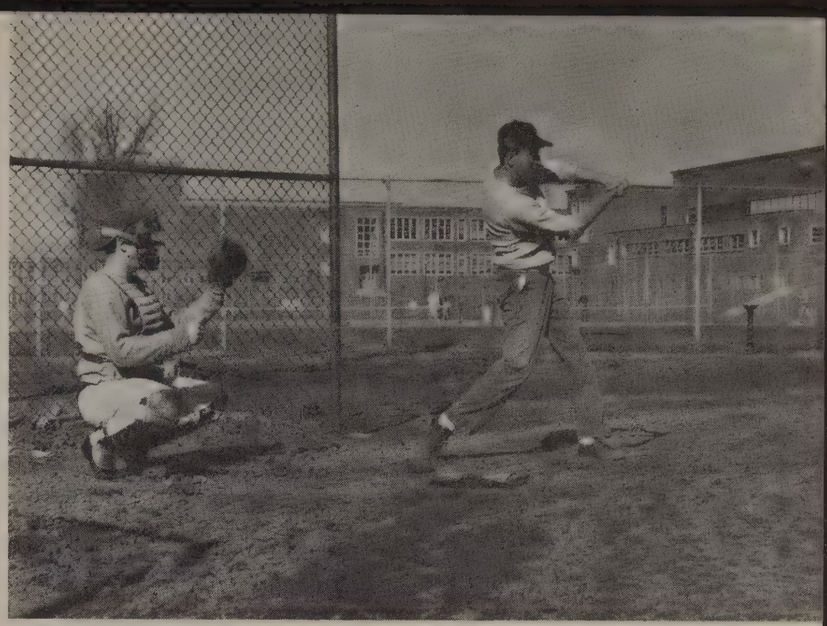

"Egg" Overstreet connects.

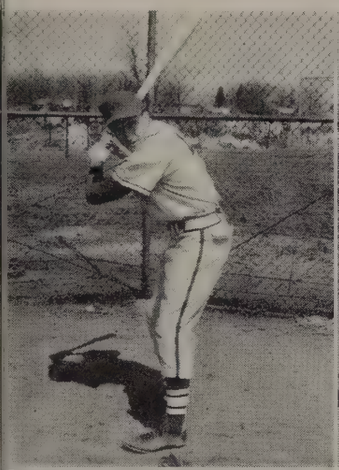

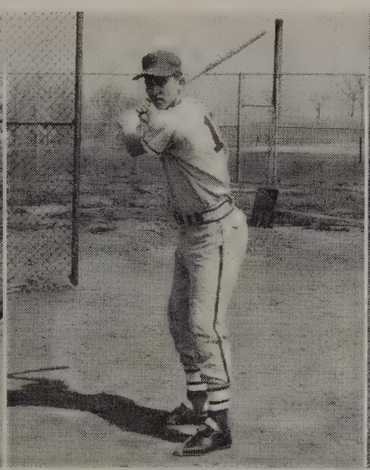

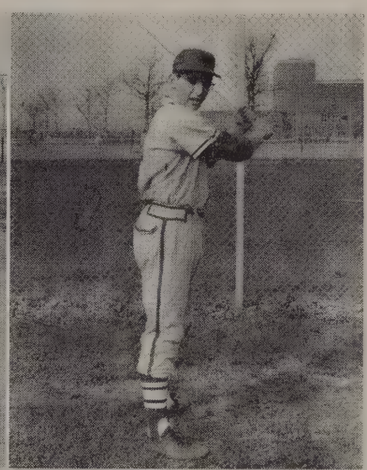

Edmond Overstreet, Captain

Herbert Duff

Robin Wood

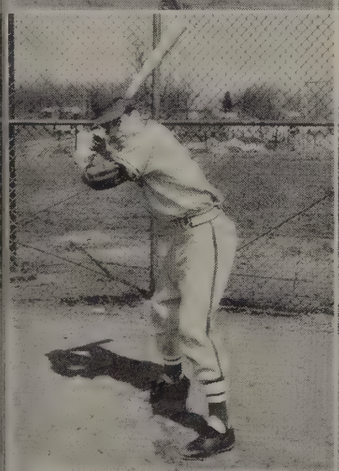

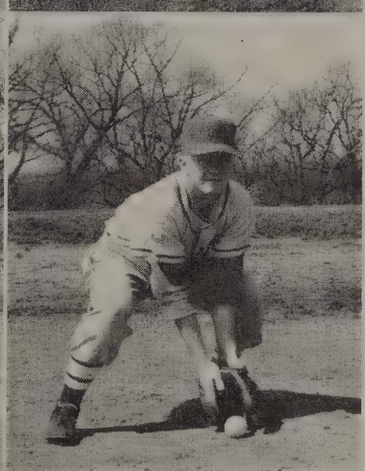

Buddy Reid

Paul Richlin

Asa Moyer

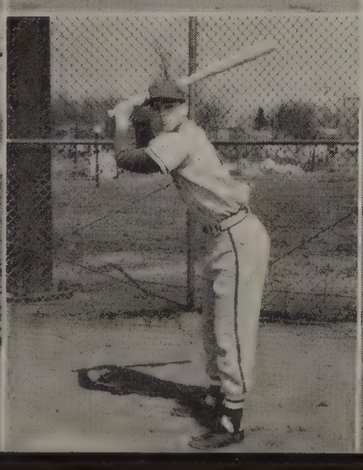

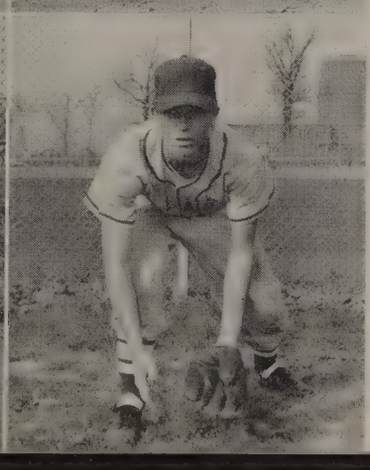

Johnny Cralle

Bill Parker

Jimmy Hollingsworth

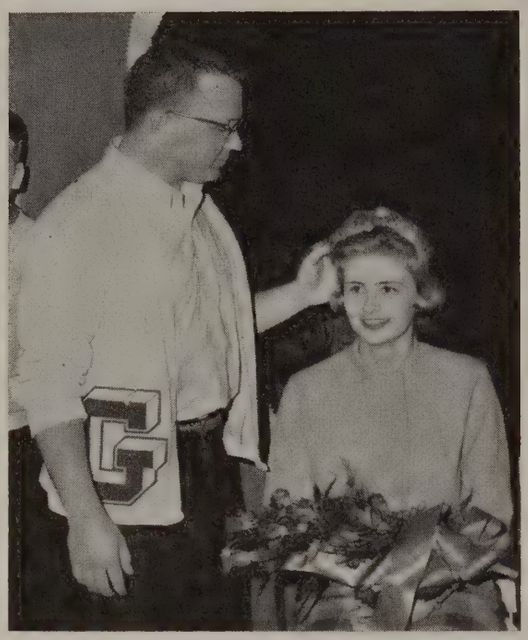

J. W. Price crowns Sally Gayle Shepherd Sweetheart of the Varsity "G" Club at the Valentine's Day Hop.

VARSITY "G" CLUB

The month of November, 1957, satisfied the wishes of many athletic-minded boys at E. C. Glass. This month marked the re-organization of the Varsity "G" Club. The club had been out of existence ever since 1949. During the past two years, however, the boys have worked very hard to get their club back into activity. With the help and guidance of Mr. Bradford, they were rewarded this November.

The main purpose of having this organization is to create respect for the varsity letter. The club builds the boys' morals and gives them better attitudes towards sportsmanship.

When a boy wishes to enter the club he must have earned a varsity letter and must file an application. He is then voted on by the members.

The main project for this year's members has been the fixing and furnishing of the club room. Two hops were sponsored by the club. Another project was to put pictures of all the 1957-58 varsity teams into one frame and place it in the gym corridor. Each member receives a blue and white jacket, which he must pay for himself.

OFFICERS

J. W. Price	Edmond Overstreet	Howard Scruggs
President	Vice-President	Secretary-Treasurer

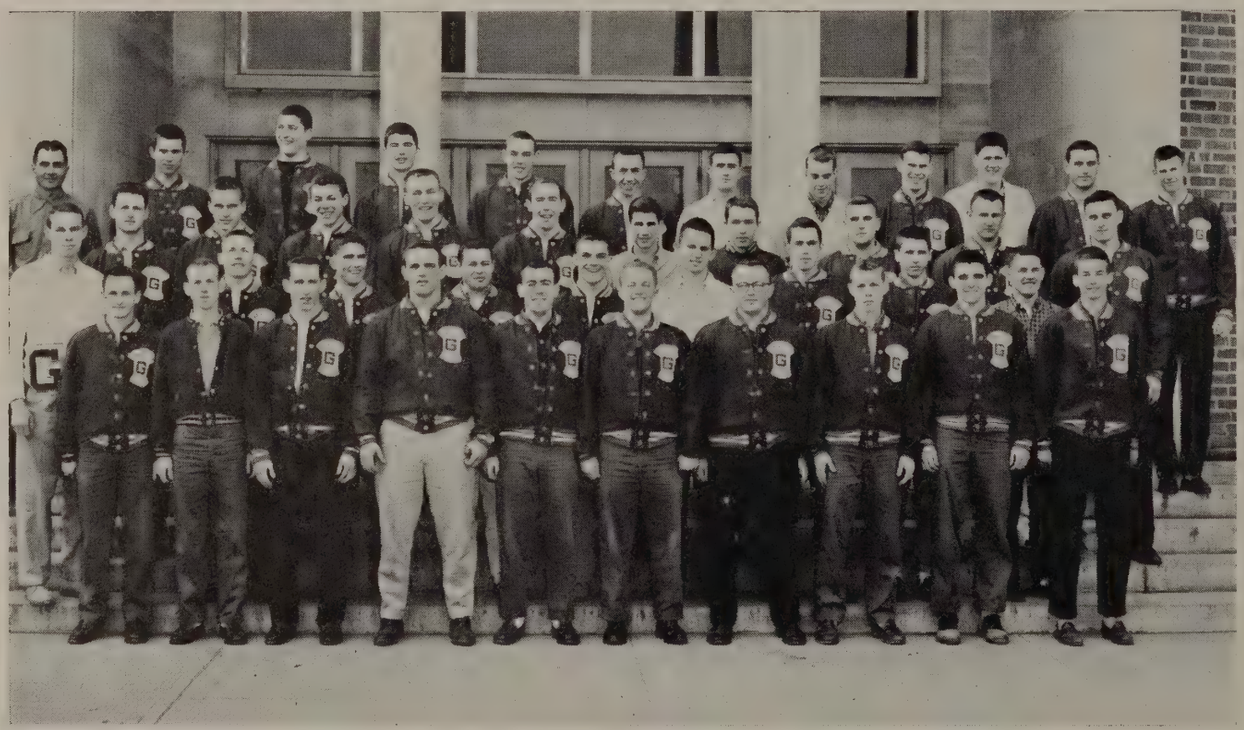

Back Row: Mr. Bradford, H. Duff, J. Candler, O. Aylor, T. Hapgood, R. Berry, D. Feagans, R. Pugh, J. Pleasants, N. Tanner, D. Staples, R. Fauber.

Third Row: B. Cawthorne, M. Perrow, B. Futrell, P. Booker, H. C. Thaxton, M. Cunningham, J. Blencowe, B. Hundley, G Linn, G. White.

Second Row: L. Bailey, J. Aultice, D. Vaughan, R. McGatha, D. Dills, L. Mosby, R. Mosby, A Hayes, B. Cheves.

First Row: G. Riddle, L. Tuggle, D. Schley, R. Dunnavant, J. Walker, A. Moyer, J. W. Price, H. Scruggs, R. Wood, D. McGregor.

GIRLS' ATHLETIC ASSOCIATION

Tennis anyone? You're not the tennis type? Well, how about a game of hockey, speedball, soccer, basketball, volleyball, softball, or badminton?

All of these sports are available to Glass girls in the form of after-school games sponsored by the Girls' Athletic Association. Through G.A.A. girls gain skill in playing by participation, and skill in officiating by attending special classes. Teams are formed according to gym classes. At the end of each season teams having the best records participate in a tournament.

One of the main phases of the G.A.A. program is the awarding of "letters" or pins to girls acquiring thirty-five or more points. Points are gained when a girl participates in, officiates, or scores a game, when she is a G.A.A. representative, and when she is on the championship or runner-up teams in a tournament.

The successful activities of the association were concluded with the Parent-Student Activity Night.

Standing: K. Hansen, M. Dowdy, S. Nelligan.
Seated: L. Ballard, Mrs. Perrow, K. Younger.

OFFICERS

Karen Hansen
President

Marsha Dowdy
Vice-President

Kay Younger
Secretary

Linda Ballard
Treasurer

Susan Nelligan
Reporter

Back Row: B. Tweedy, S. Dowdy, S. Smith, H. Braun, S. Rubenstein, S. G. Shepherd, M. Dowdy.
Front Row: R. Brown, J. Brown, K. Bradford, K. Younger, G. Matthews, L. Peters, W. Holt, S. Nelligan.

VARSITY CHEERLEADERS

The Varsity Cheerleaders are chosen on the basis of citizenship and character, in addition to pep and form, so their high standards are a part of their honor. There is something "extra" about this year's squad, too, for they have done far more than the usual cheering at games.

Tirelessly led and encouraged by Head Cheerleader, Anne Farrar, the girls helped decorate the goalposts for the football games, sold "pom-poms," collected for the March of Dimes, and participated in assemblies. They joined with the J. V. Cheerleaders on occasions to bring out the combined spirit and sportsmanship of the students at pep rallies and games.

The girls attended most of the out-of-town games via the "old yellow bus." When these team-backers couldn't go, they were always on hand to cheer the team off (once even before dawn) and then met them with "VICTORY" (usually!) when they arrived home.

A new and admirable plan was started this year by Head Cheerleader Anne when, at each game, she asked a different squad member to share her position as her co-head-cheerleader.

Only with the guiding influence of their sponsor, Mrs. Meidling, could the season have been so successful for she gave so much of her time to helping the girls and planning their activities.

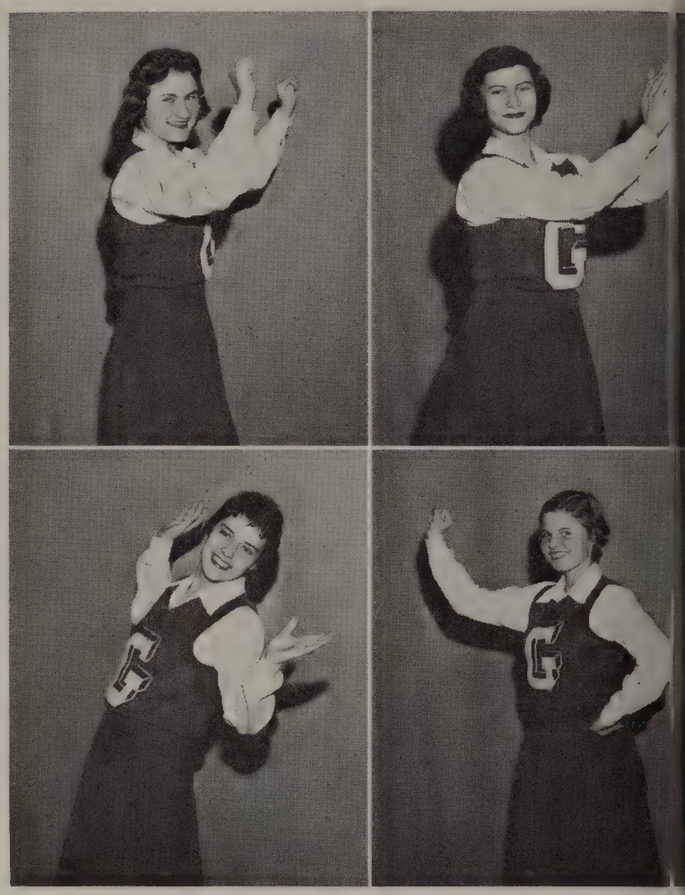

Anne Farrar — Mary Ellen Burch
Ann Rorabaugh — Ann Martin

L. to R.: M. Walker, A. Martin, L. Kennedy, B. Butler, A. Groseclose, A. Farrar, A. Rorabaugh, L. Stansbury, M. E. Burch, L. McCraw, B. Marsh, E. Bradford.

VARSITY CHEERLEADERS

Linda Stansbury
Anne Groseclose

Lizann Kennedy
Bonnie Butler

Eleanor Bradford
Betty Marsh

Mina Walker
Laverne McCraw

Mrs. Meidling, sponsor, (in the middle of the "H") joins the girls in an early morning practice.

The cheerleaders are off to Roanoke for the big game!

JUNIOR VARSITY CHEERLEADERS

Visitors to our J. V. basketball and football games this year never failed to comment on the fine school spirit exhibited during the games and on the way everyone yelled. This participation just didn't happen by chance—it was built by long and patient work by our J. V. cheerleaders. They kindled our fighting spirit in the "pep rallies," and during the games they urged the players on with so much enthusiasm that everyone watching felt compelled to cheer just as hard.

Perhaps one of the reasons for this exceptional squad was the leadership of their red-haired, dynamic head-cheerleader, Susan Nelligan and their sponsor, Miss Anne Henderson.

Glass's cheerleaders are picked carefully by members of the faculty. There are many candidates every year, and each year the decisions are harder to make. The lucky girls are chosen on the basis of pep, moral attitudes, neatness, ability to execute a "jump" and to perform the difficult maneuvers found in some twenty-five cheers used by the Glass squad.

Susan Nelligan
Head Cheerleader

Henrietta Gilliam

Sandra Burnett

Anne Evans

Pat O'Brian

Linda Ballard

Gloria Gilliam

Frances Mitchell

Mary Lou Plunkett

Miss Henderson, sponsor, watches some of the cheerleaders at an afternoon practice.

MAJORETTES

"Beating the cadence" for the 1957-58 season, the Glass majorettes began early summer practice. At the first game in September they were ready to boost the football players to victory as they appeared on the track with a new routine, Rackettes. The twirl team continued their baton practices three days a week after school and on many mornings before school with the band.

Twirling and strutting, these hi-steppers followed the football team to two out-of-town games, Roanoke and Danville. They performed in two parades, one for the VMI-Citadel game, and the other at the band festival in Roanoke for the annual Shrine game in which twenty-four other bands participated.

In addition to the five majorettes from last year's squad, four new members were added. Two alternates were chosen also, and again the perky little nine year old mascot, Betty Gay, joined the group. The girls chose a baton-twirler from "way back," Becky Reasor, to be their head majorette.

In the spring the baton gals held classes and try-outs for girls who wanted to become majorettes the following year.

Becky Reasor
Head Majorette

Betsy Hurt

Linda Beck

Carolyn Wilmouth

Carolyn Knowles

Jerleen Campbell

Linda Neighbors

Kitty Sublett

Mary Case

Betty Coffer
Alternate

Faith Crist
Alternate

Betty Gay
Mascot

SPEED-AWAY
"Jaguars"

At the beginning of the school year the Sophomore gym classes were introduced to a new sport, Speed-Away. It was readily accepted by the fun-loving girls, and soon teams assembled in the afternoons and engaged in game after game of the wholesome recreation.

Winning a game was hard work indeed, but two teams, "Kyle's Crew" and the "Jaguars" became outstanding. Since each team had more than the required number of members, they never found it necessary to default. Although some games were tied, there was only one loss for each of them. The Championship game was played by these two teams, and the "Jaguars" emerged as the proud victors.

Back Row: P. Sweeney, H. Brown, P. Webb, K. Sublett, D. Pribble, L. Royster.
Front Row: A. Racer, C. Owen, S. Hapgood, A. Stokes, S. Epling, M. Thomas.

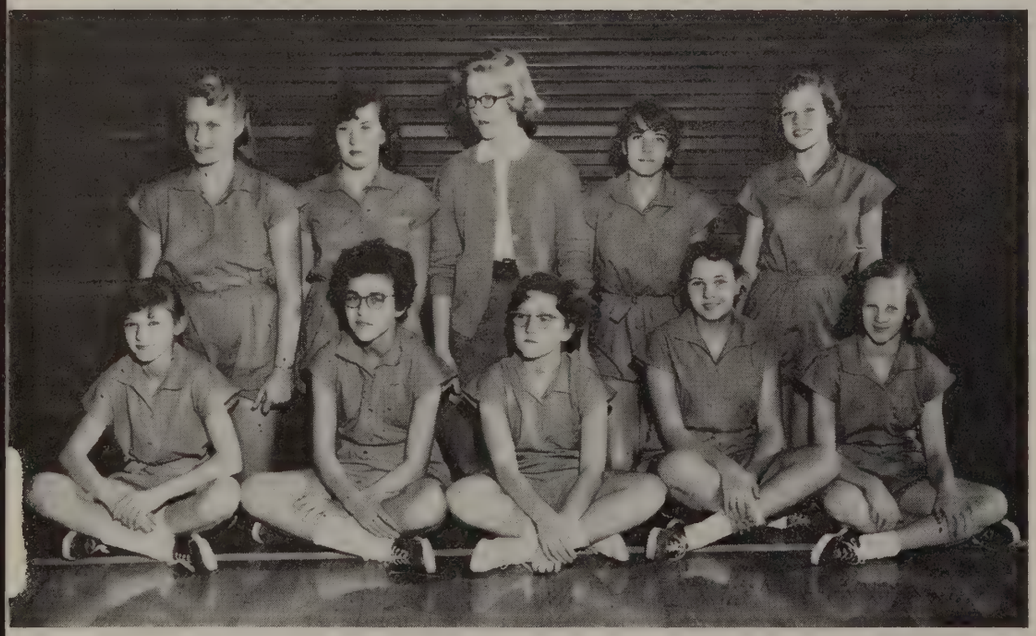

Back Row: K. Childress, S. Hook, J. Smith, A. Barbour, D. Candler.
Front Row: J. Brown, C. McDaniel, P. Farris, P. Grubbs, C. Clendenin.

SOCCER
"Bobcats"

The wild and rowdy ole English sport, soccer, this year provided an afternoon of vigorous exercise for the eighth grade girls.

Through the months of October and November the teams gathered regularly on the field and played earnestly. Finally the "Bobcats," led by captain Catherine Childress, found themselves matched with Cissa Basten's team, the "Blue Eagles."

To capture the championship, one of the two teams had to win two out of three games. The "Bobcats" proved themselves the better team and captured the much desired title of "Champion."

Back Row: L. Plunkett, S. F. Ryan, R. Bennett, W. Jester, K. Thornhill, B. Carr, D. Gibson, C. Arendall, N. Tomlin.
Front Row: S. F. Shepherd, M. E. Tuggle, S. Smith, B. Tyner, S. Bridges, C. Johnson, L. McDaniel.

SPEEDBALL
"Blue Dahlias"

The Freshman speedball teams showed hearty enthusiasm for their fall sport and combined their fun with skill as they manipulated the ball up and down the field. Cheers and screams of disappointment echoed through the air whenever the ball was sent into the goal or lost to the other team.

At last two teams, the "Blue Dahlias" and the "Cannon Balls," were pitted against each other for the final game of the season; the game which would determine the speedball champions. As the game came to a close, another blue ribbon team had been brought to light—the "Blue Dahlias."

HOCKEY
"Shindiggers"

Many Senior girls look back with happy memories at those fall months of the Hockey season. Those were the days when gym classes meant a rough and rousing game of hockey.

Preparing for a game, each girl would choose a stick of proper length, buckle on her shin guards, and gallop off to the field to join the line-up. The opposing center forwards began the game with a bully which set the ball in motion, the sticks swinging, and the officials calling fouls.

The hockey teams spent many afternoons playing off the challenging tournament. As the season drew to a close, the "Shindiggers" were hailed as the Champions.

Back Row: S. Gardner, B. Tallman, V. Allen, V. Allen, A. Rorabaugh, B. Bond.
Front Row: D. Candler, A. Farrar, J. Wilburn, A. Hershberger, P. Ford, S. Shepherd.

BASKETBALL
"Hudson's Globetrotters"

As the New Year began so also began the basketball season, and the 8th and 9th grade girls' gym classes eagerly organized teams to take part in the coming Basketball Tournament.

One of the teams competing in the tournament was a 9th grade team, the "Hudson's Globetrotters." Under their determined captain, Linda Hudson, the team earned a record of six wins and two losses. However, another team, the "Gold Diggers," more than matched their record with seven wins and one tie. But as the tournament play-offs moved these teams to the top and matched them against each other, the "Globetrotters" were able to capture first place.

Back Row: M. A. Crown, J. Tweedy, B. Hamner, L. Webb.
Front Row: B. Myers, L. Hudson, G. Gilliam.

Clockwise from bottom: N. Royer, D. Mohr, B. Patteson, N. Creed, B. Marsh, L. Peters, J. Kessee, L. Brooks, M. E. Burch, S. Rubenstein.

BASKETBALL
"Saints"

As another season of girls' basketball came to a close, the "Saints" came marching out as champions. Spurred on by their captain and high-scorer for the season, Lois Peters, they exhibited excellent teamwork and sportsmanship as they fought to the top.

Although they played against skilled teams, the "Saints" achieved an unusual record, eleven games won and one tied (not a single loss!).

The girls proved the old saying "practice makes perfect" to be true. They practiced much, and their playing always showed it. The girls had the knack of making baskets from any spot on the court.

FOOTBALL - BASKETBALL CASUALS

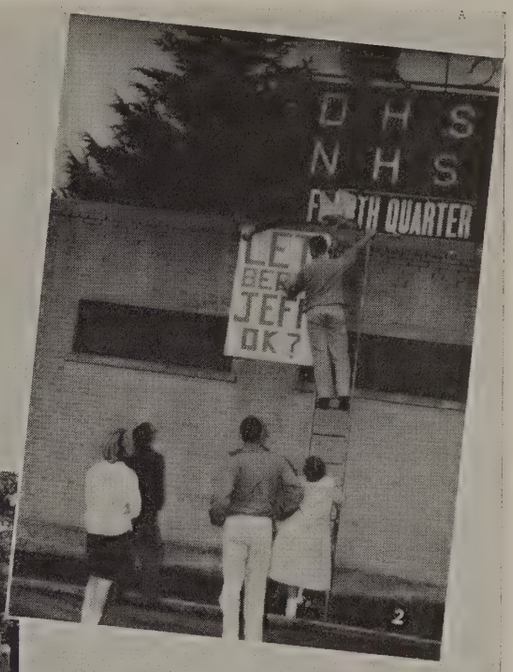

1. The football team looks rather gay after the last game.
2. We tried everything—even signs on the field house—but we couldn't beat "Jeff."
3. These boys did a fine job of managing our football team.
4. Lassie delays the Glass-Jefferson game!
5. Mr. McCue presents a trophy to Captain Wylie Cooke after the team's winning the Western District Basketball Championship.
6. Basketball managers ready the equipment for a big game.

Take time to laugh-
it is the music of
the soul

FEATURES

Senior Day

Exciting, gay, ridiculous, and just terrific—that's Senior Day! It's the one day of the year that the Seniors "take over" (or try to) and rule their subjects, the underclassmen. The teachers also "give in" to the day as senior privileges are taken in senior classes. The Senior homeroom decorations, the private assembly, the parade down Main Street after school, the football game that night, and just being able to do almost anything you wish—all make Senior day one of the happily remembered highlights of high school.

ATTENDANTS

Mary Ellen Burch Carlton Snow Kenneth White Anne Farrar

Senior King and Queen

Wylie Cooke—Betty Marsh

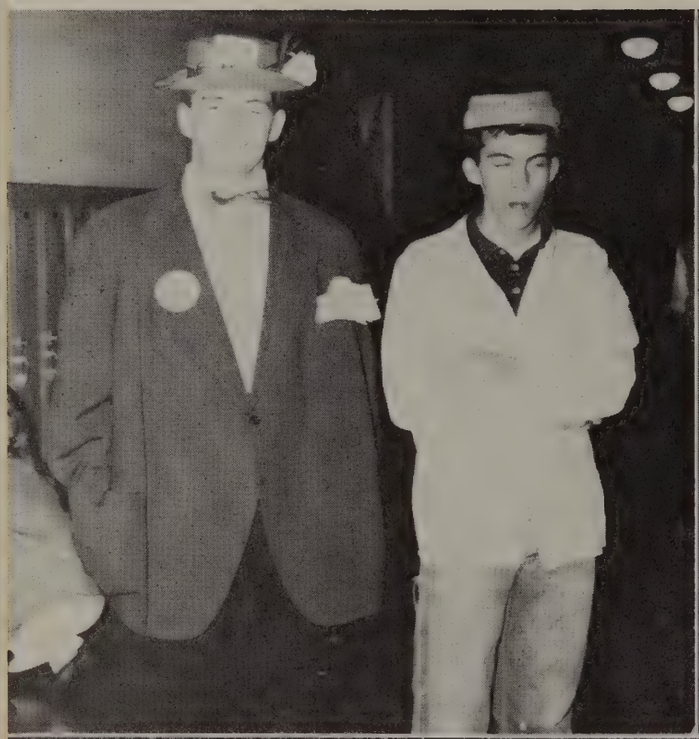

They're not drunk, they're Seniors.

"Please, not again!" "Ten more times for talking back!"

The "Sophisticated Six" serenade the Seniors in assembly.

The rough-tough men of 222 guard their lion-mouthed entrance to Jungle Room.

SENIOR DAY FUN

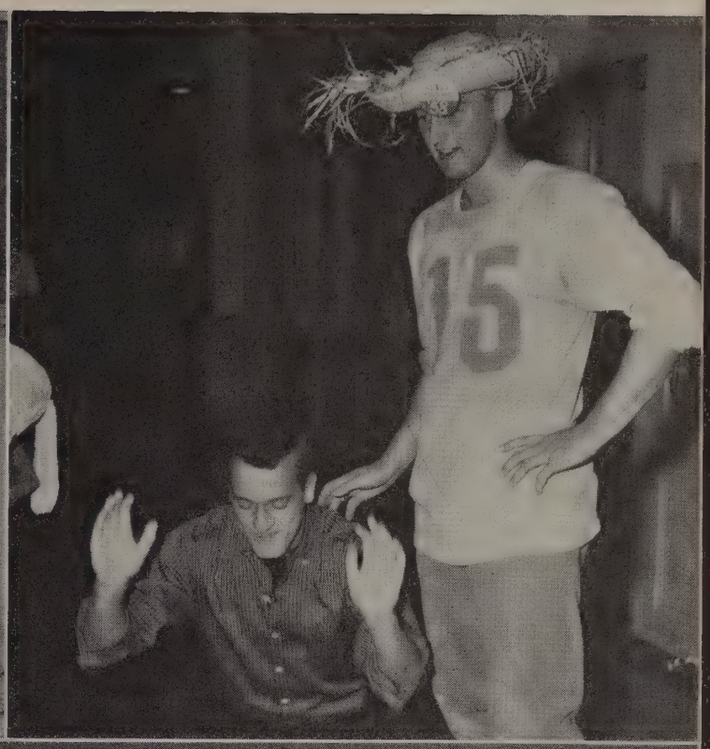

Some of the fisherwomen of prize-winning 234 swim about in their glory.

Economics class wasn't quite the same that day. Hmm, where is Mr. Racer?

It's so nice of the underclassmen to respect us Seniors so willingly.

Hey, Mr. Football, I'm 36-24-36. What about you?

SENIOR DAY FROLICS

WHO'S WHO

BEST ALL-AROUND

KENNETH WHITE • JANE BABER

BEST LOOKING

TIM HAPGOOD • SALLY GAYLE SHEPHERD

MOST SCHOOL-SPIRITED
WYLIE COOKE • CAROLE KNIGHT

PERSONALITY PLUS
ANNE FARRAR • CARLTON SNOW

CUTEST COUPLE
EYBURN MOSBY • ELLEN FERGUSON

MOST TALENTED
PENNY FORD • DAN SANDIDGE

MOST LIKELY TO SUCCEED

JOHN MOTT ROBERTSON • BETSY TWEEDY

HAPPY WANDERERS

GUY LINN • ANN RORABAUGH

MOST ATHLETIC

H.C. THAXTON • LOIS PETERS

TYPICAL SENIORS

MARY ELLEN BURCH • BILL CHAMBERS

CLASS SQUIRT AND GIANT
JUDY WILBURN • JOHN CANDLER

BIGGEST FLIRTS
DIBBY MOHR • RICHARD MOSBY

VITTIEST AND NIT-WITTIEST
BEVERLY BOND • ASA MOYER

FRIENDLIEST
ANNE MARTIN • ROBIN WOOD

The Student Body Points

. . . our State DAR Best Girl Citizen, Jane Baber.

. . . the Betty Crocker Homemaker of the Year, Cary Nelson.

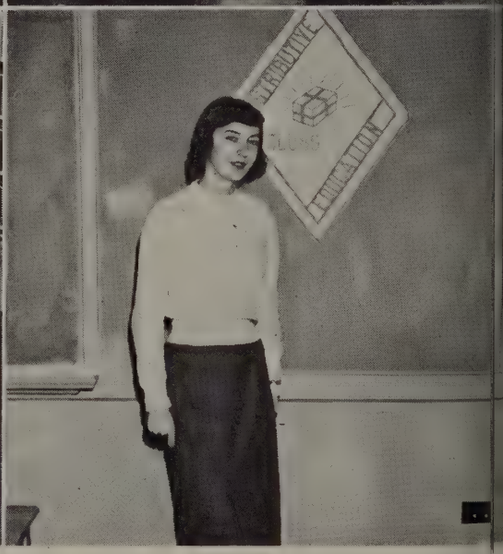

. . . Sue Gardner and Ed Haymes, National Merit Scholarship semi-finalists.

. . . Nancy Turnley, D. E. Student of the Year.

With Pride To . . .

. . . Anne Farrar and Penny Ford for selling the most football and basketball season tickets.

. . . Langhorne Scruggs, John Ryon and Bill Quillian, David Garrick players in the district winning play "Box and Cox."

. . . Mr. Football, H. C. Thaxton, being crowned by Head Cheerleader Anne Farrar.

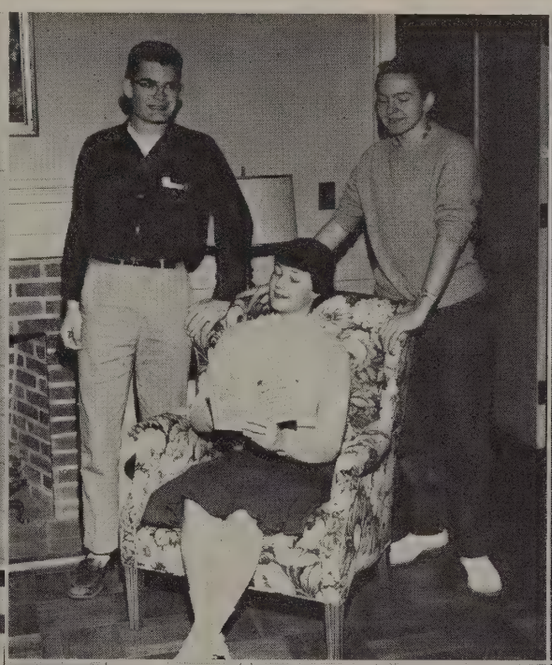

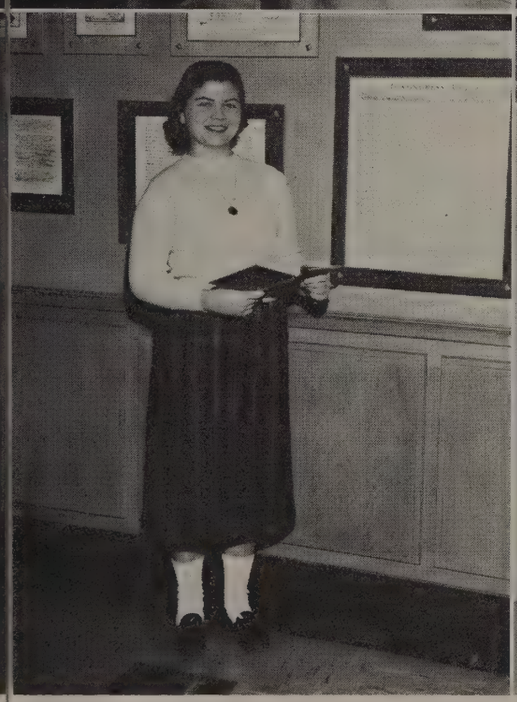

. . . Betty McLennan, E. C. Glass winner of the Voice of Democracy Contest.

. . . Miss and Mr. Basketball, Jane Baber and Wylie Cooke, being crowned by John Mott Robertson and Carole Knight.

. . . Penny Ford, Gary Pace, Sandra Rubenstein, Aubrey Hayes, Nancy Royer, and Oscar Aylor, who made All State Choir.

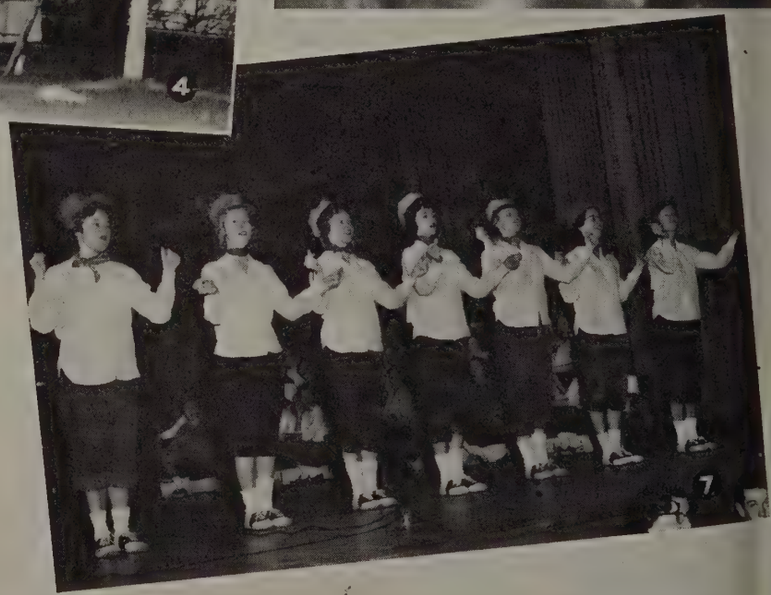

1. Miss Payne's English classes present the annual inspiring Christmas Pageant.
2. By the way, aren't you all supposed to be working on the goal-posts?
3. Ellen Childers seems to be thoroughly enjoying the Tri-Hi-Y Rice Supper.
4. Here's a Friday afternoon view of some of our school-spirited students.
5. Oops! A "Crest" photographer got in the picture!
6. Glass leaders open the first assembly with "Let's Beat The Band" talks.
7. The cheerleaders don a new uniform for the American Education Week Assembly.

A Little Bit . . .

. . . Of Everything!

1. We had a big snow (and our gutter leaks, too)!
2. The "Crest" staff is hard at work as usual!
3. Uncle Sam (John Pleasants) says, "Today is Stamp Day."
4. Some of the Citizens of the Month proudly display their new plaque.
5. "Let's Go To The Hop."
6. The football fans get a preview of the Miss Follies candidates.
7. Energetic S. C. A. members decorate our gigantic Christmas tree.

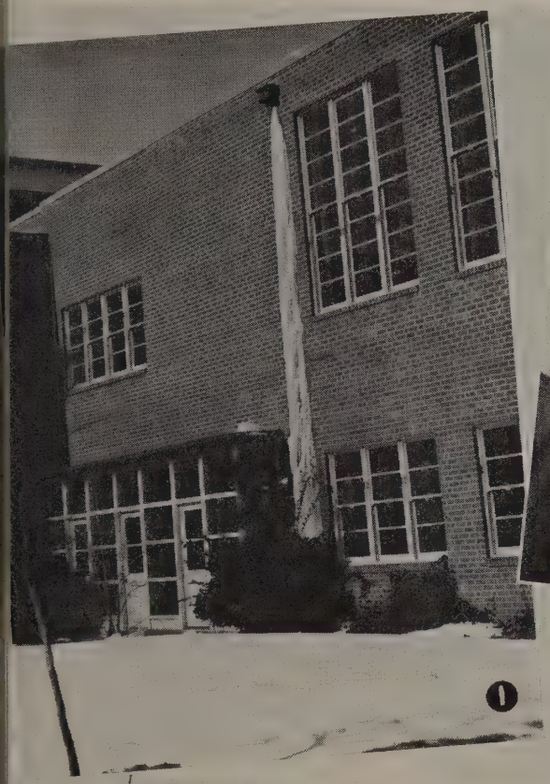

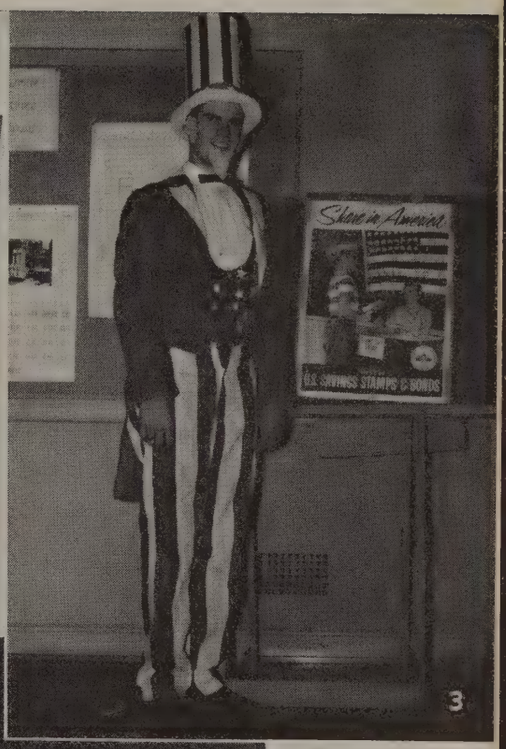

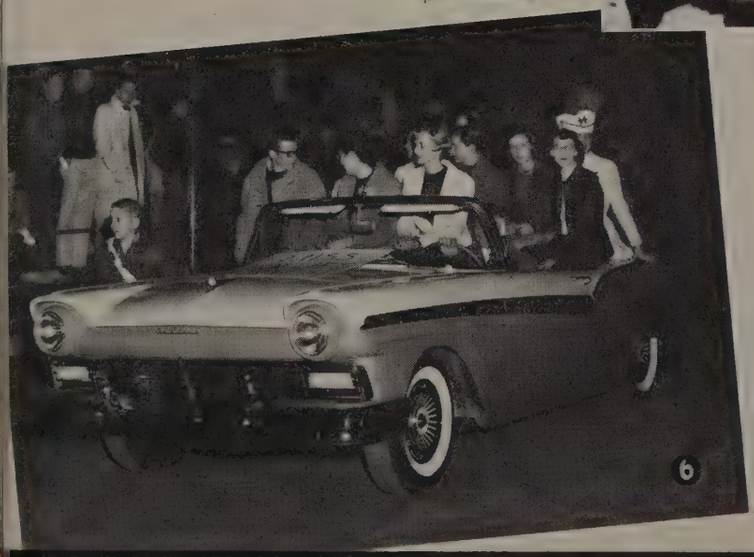

Take time to experiment-
it is the pathway to a
new and better life

ADVERTISEMENTS

Our Advertisers

Acree & Peck, Inc.
Adams Motor Company
Allied Pharmacies
Anderson's Kitty Hawk (N. C.) Super Market
Appalachian Electric Power Co.
Associated Steel, Inc.
Baldwin's Department Store
Blankenship's Market
Bowen Jewelry Company, Inc.
Burruss Land & Lumber Co., Inc.
Burnett Tire Co.
A. B. Burton Company, Inc.
W. D. Campbell & Son
Canada Produce Company
Carrington-Dirom-Basten Company
Cary Chevrolet, Inc.
Chap-ans
Chesapeake and Potomac Telephone Company
Chestnut Hill Beauty Shop
Clean-Craft, Inc.
G. A. Coleman Co., Inc.
Commercial Trust & Savings Bank
Conner Produce Company
Conson's Dinette
Co-Operative Building & Loan Association
James T. Davis
Dickerson Buick Corporation
W. D. Diuguid, Inc.
Dooley, Florist
T. B. Dornin-Adams Co., Inc.
Doyle, Florist
First Federal Savings & Loan Association of Lynchburg
First National Trust & Savings Bank
S. O. Fisher, Inc.
Forehand Realty Company
J. R. Ford Company, Inc.
Kiah T. Ford, Inc.
Fort Hill Esso Station
John E. Gannaway & Co., Inc.
Guggenheimer's Dept. Store
Guggenheimer's Studio
Harry Haga Company
Bob Hawkins
Hill City Tobacco Company, Inc.
Hodges Auto Repair Service
Hollin's Mill Drive-In
S. M. Hopkins
John P. Hughes Motor Co., Inc.
Ideal Laundry
James River Motors Co.
A. G. Jefferson
Howard Johnson
Johnny's Pure Oil Service Station
Kern's Bakery
Lone Jack Limestone Co., Inc.
Lynchburg Chamber of Commerce
Lynchburg College
Lynchburg Electric Company
Lynchburg Engraving Company
Lynchburg Federal Savings & Loan Association
Lynchburg Foundry Co.
Lynchburg Iron and Metal Co.
Lynchburg National Bank & Trust Company
Lynchburg Ready-Mix Concrete Co., Inc.
Lynchburg Sales Company
Lynchburg Steam Bakery
Lynchburg-Westover Dairies, Inc.
Mead Corporation
McGehee Furniture Company
McKenna, Inc.
Merriman's Barber Shop
J. R. Millner, Inc.
Montague-Betts Company, Inc.
J. B. Moore, Contractor
Mutual Press, Inc.
Nationwide Insurance Co.
Nehi Bottling Company
The News and The Daily Advance
The Nut Shop
Oak Hall Costume Co.
L. Oppleman
Patterson Drug Company
Pearson's Drug Store
Peoples National Bank and Trust Company
Perrymont Food Center
Peters News Stand
Phillips Business College
Phillip's Brothers, Inc.
Quality Dairy Products, Inc.
Randolph-Macon Woman's College
Rivermont Pharmacy
Schewel Furniture Company, Inc.
Scott's 5 Cent to 5 Dollar Store
Snead-Payne Company
Sta-Kleen Bakery, Inc.
State Industrial Loan Corporation
Steptoe & Patteson, Inc.
Stokes Hardware Company
Strother Drug Company
Texas Tavern
Trent's Gulf Service
Vaughan Motor Company, Inc.
Virginia Laundry-Crutchfield Cleaners
Virginia Lawn & Garden Center
Virginian Motors, Inc.
Warner Theatre
Wheeler's Pharmacy
White Star Laundry & Cleaners, Inc.
Whitten Funeral Home, Inc.
Wills-Camp Company, Inc.
WLVA—WLVA-TV
J. W. Wood
Yellow Cab
Y. M. C. A.

symbol of progress...

As graduation nears, let's take a serious look at the past. We see that education has been largely responsible for the progress of our nation.

Why? Education is PROGRESS.

Today — more than ever before — industry, business and labor, all, know the true values of a good educational system. EDUCATION continues to stand as a true symbol of PROGRESS.

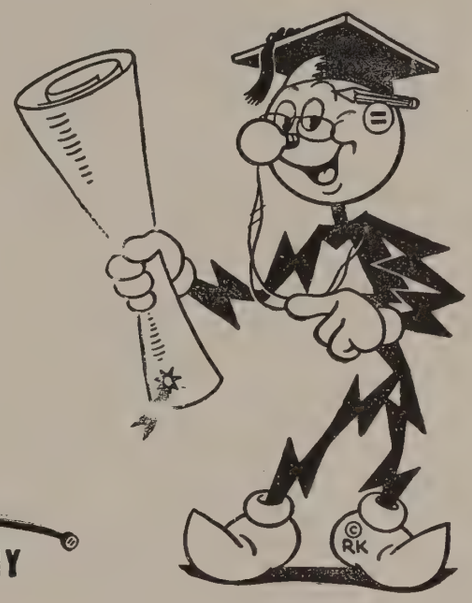

Appalachian
ELECTRIC POWER COMPANY

Howard Johnson's

DELICIOUS FOOD
and
FAMOUS ICE CREAM

Wards Road

Forehand Realty Co.

A complete Real Estate and Insurance Service

801 Church Street Dial 2-4536

Leland Baily instructs Eddie Wiley in CREST *photography.*

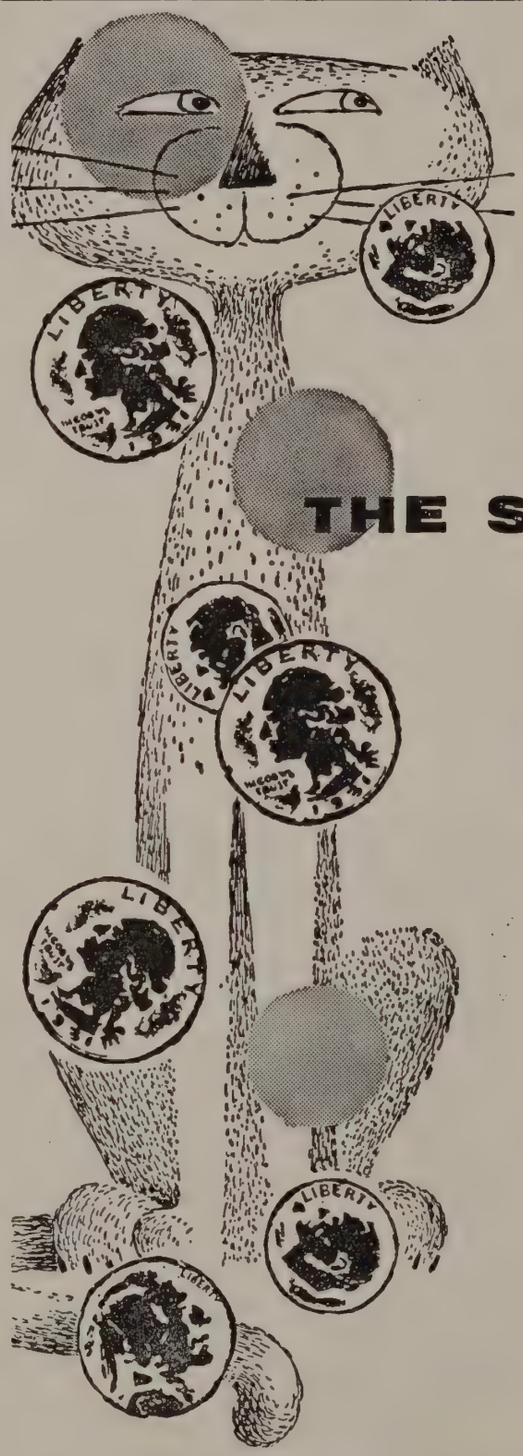

Lynchburg Federal

SAVINGS AND LOAN ASSOCIATION

THE SPOT TO SAVE

You can't change the spots on a leopard . . . you can change the spot where you save. Wise savers have found this specialized savings institution offers them more for their savings. Here your dollars enjoy maximum earnings with maximum safety. And of course, your funds are conveniently available when needed. So why not make a change in your "savings spot" today. You'll earn more . . . have more . . . by saving here.

LYNCHBURG FEDERAL SAVINGS & LOAN
Home Office — 616 Church Street
Miller Park Branch — 1990 Fort Avenue

LYNCHBURG'S OLDEST INSTITUTION

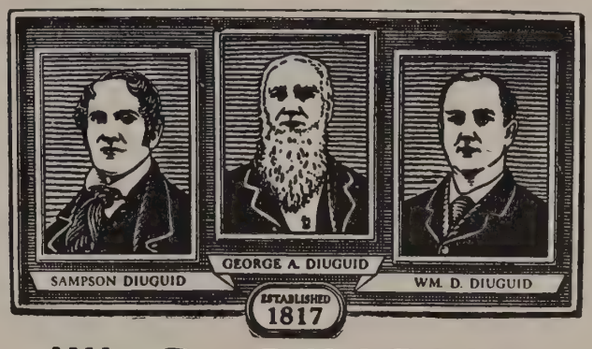

W. D. DIUGUID
INCORPORATED

Funeral Directors

DIUGUID SERVICE COSTS NO MORE

1016 RIVERMONT AVENUE DIAL 2-3432 LYNCHBURG, VIRGINIA

Mr. Philip P. Allen, President, and Mr. John P. Read, Jr., Vice-President, of WLVA-TV explain the televising of the Dr. Pepper Silver Dollar Dance Program to Becky Reasor.

McKENNA, Inc.

BEEF - PORK - VEAL - LAMB

"Superior Brand Foods"

Lynchburg, Virginia

"FOR THE FINEST IN APPLIANCES"

The Lynchburg Electric Company

GENERAL ELECTRIC
Appliances for the Home
Radios and Television by
ZENITH — ADMIRAL

See Us Today — Dial 2-3439

601 Main Street Lynchburg, Va.

CONNER PRODUCE COMPANY

Inc.
WHOLESALE
FRUITS and VEGETABLES
LYNCHBURG, VIRGINIA
1000 Jefferson Dial 2-4583

Mr. Robert Arnold, Central Office Foreman, Chesapeake & Potomac Telephone Company, conducts Jimmy Morrison on an inspection tour of the Switch Room.

Montague–Betts Company

STRUCTURAL STEEL — REINFORCING STEEL — MISCELLANEOUS AND ORNAMENTAL IRON WORK

Phone 2-1205

1619 Wythe Road Lynchburg, Virginia

Lynchburg Westover Dairies Inc.

Stokes Hardware Co.

3004 Memorial Avenue

Lynchburg, Virginia

LET
SCHEWELS
FEATHER YOUR NEST
Furnishing
Lynchburg Homes
For More Than
Half a Century
ELEVENTH AND MAIN STREETS

White Star Laundry
and Cleaners, Inc.

Dial 6-2645

306 12th St. Lynchburg, Va.

Snead-Payne Company

Realtors

721 Church Street Dial 4-2483

Lynchburg, Virginia

TAKE OUR FLOWERS
WITH YOU ON THAT
BIG DATE

DIAL 6-2655

DOYLE, FLORIST

708 Main Street

T. B. DORNIN-ADAMS CO.
INCORPORATED

ROOFING
and
SHEET METAL WORK

1107 Commerce Street, Lynchburg, Va.

Dial 7-2381

For
Eye Care
Consult Your
Eye Physician

For
Eye Wear
Consult Your
Guild Optician

GUILD Rx OPTICIANS

A. G. JEFFERSON

Ground Floor Allied Arts Building
LYNCHBURG, VIRGINIA
EXCLUSIVELY OPTICAL

YOUR ALLIED PHARMACIES

Prompt Delivery from Your Nearby Druggist

ALLIED PHARMACY, Inc.
Downtown
Dial 2-3466

ROBERTSON DRUG STORE, Inc.
Chestnut Hill
Dial 2-1239

FORT HILL PHARMACY, Inc.
Fort Hill
Dial 4-2456

WESTOVER PHARMACY, Inc.
West End
Dial 2-3473

Whitten Funeral Home, Inc.

1336 Park Avenue — Lynchburg, Virginia

DIAL 2-4521

LYNCHBURG'S MOST MODERN CHAPEL

BLANKINSHIP'S MARKET

BETTER MEATS FOR LESS

1108 Main Street

Lynchburg, Virginia

Rivermont Pharmacy

1208 Rivermont Avenue
Dial 3-2713

ETHICAL PRESCRIPTION SERVICE

Sodas - Toiletries - Sundries

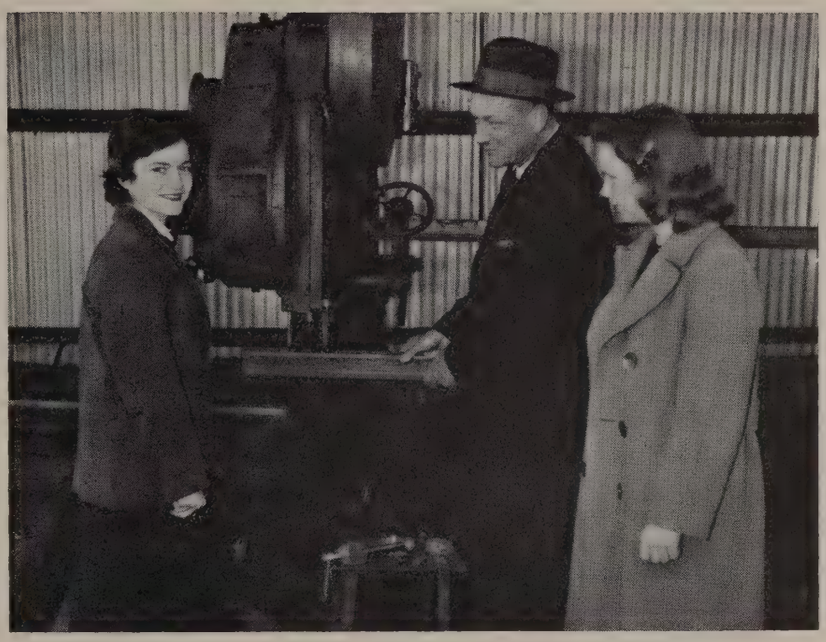

Mr. J. T. Stansbury, Jr., President Associated Steel, Inc., conducts Linda Stansbury and Anne Evans on a tour of the plant.

ADAMS MOTOR COMPANY

JULIAN ADAMS, Owner

"Virginia's Largest Plymouth Retailer for 1940"

DE SOTO and PLYMOUTH

SALES - SERVICE

811-813-815 Fifth Street

Dial 2-3456

A tip for a miss who's extra special

If you are an alert young woman, you'll find an "extra special" job at the telephone company.

You'll meet lots of young people your own age . . . work in pleasant surroundings . . . receive good pay while you're being trained . . . get regular raises. And you don't need any experience!

Best of all, you'll be helping almost everyone in your community. Why not find out more about the advantages of telephone work?

The Chesapeake & Potomac Telephone Company of Virginia

"A good place to work"

Visit

KERN'S BAKERY

At Their New Home

1420 Campbell Avenue

"The Best Deal In Town"

CHRYSLER - PLYMOUTH
DIAMOND "T" TRUCKS
GOODYEAR TIRES
BATTERIES
HOT POINT APPLIANCES
G. E. & MOTOROLA
TELEVISION

VAUGHAN
MOTOR CO., Inc.

2306 Bedford Avenue
12th & Church Streets

JOHN P. HUGHES
MOTOR CO.,
Inc.

•

800 Commerce Street

DIAL 2-4511

Scott's

5c to $5.00 Store

IN THE HEART OF THE WESTOVER-SHOPPING CENTER

Dial 3-5277 3018 Memorial Ave.

Lynchburg, Virginia

Mr. Morris W. Scott, President Scott's 5c & $5.00 Store, helps Sandra Johnston select an Easter Basket.

S. O. Fisher, Inc.

SPORTING GOODS

EDUCATIONAL TOYS AND GAMES

Over 125 Years Guaranteed Sales and Service

Dial 2-0451 1024 Main Street

Distributed By

Hill City Tobacco Co.

"MY BANK"

FOR THOUSANDS OF LYNCHBURGERS

The Lynchburg National Bank and Trust Company

NINTH AND MAIN STREETS

DRIVE-IN BRANCH — NINTH AND COMMERCE STS.

CHESTNUT HILL BRANCH — 5206 FORT AVENUE

MEMBER F. D. I. C.

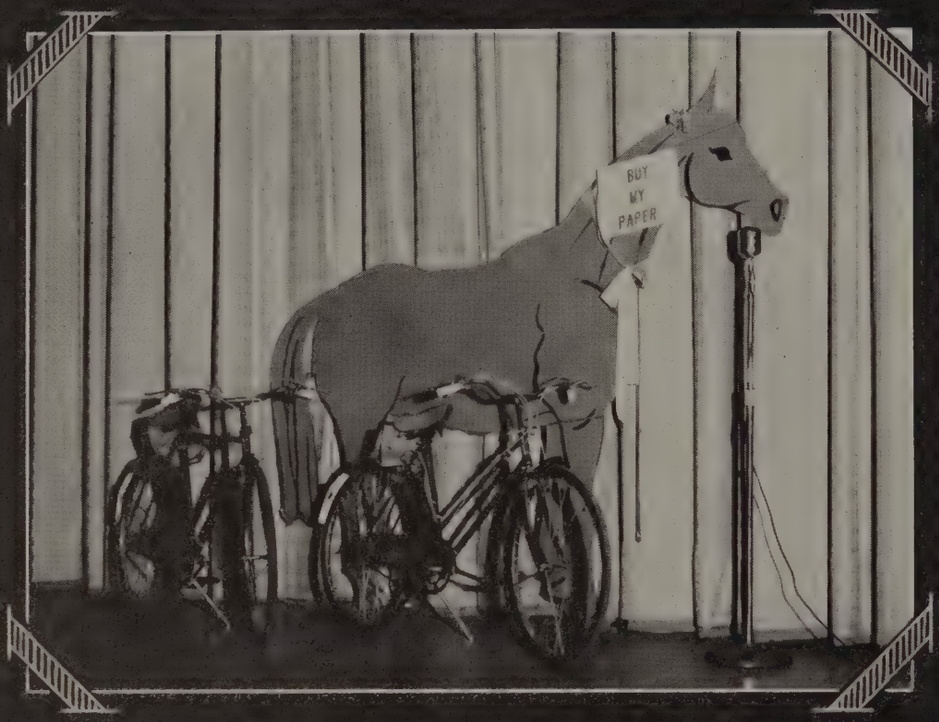

REX ANNOUNCES 1958 BLUE HORSE WINNERS

MRS. CELE DOYLE ~ 32,000

MRS. MARIE SHANER ~ 21,000

START TODAY TO SUPPORT YOUR PUBLICATIONS WITH BLUE HORSE WRAPPERS FOR 1959.

Phone
3-1347

Phone
3-1347

Lynchburg's Most Complete
All-Around One-Stop
Laundry — Dry Cleaning Service

THE WASHING WELLS

1204 Rivermont Avenue

2020 Memorial Avenue

5222 Fort Avenue

Join the Teen-Agers
In An Informal Atmosphere
For
Good Food
Good Music
Quick Service
Reasonable Prices
AT
Hollin's Mill Drive-In
1707 HOLLINS MILL ROAD

CHAMBER OF COMMERCE
LYNCHBURG, VA.
When in Virginia—
It Is Lynchburg

The News
and
The Daily Advance
Carry complete reports of all Glass High sports and other activities.
Always read both papers.

REACH FOR . . .

SUNBEAM

THE BREAD YOU NEED FOR ENERGY

THE SUNBEAM BAKERS

1276 Park Avenue

JEWELERS
GIFTS FOR ALL OCCASIONS
MUSIC — SPORT GOODS

Phillip's

Brothers, Inc.

GOOD TIMES
at the
Y. M. C. A.

"Home For Your Money — Money For Your Home"

FIRST FEDERAL SAVINGS AND LOAN ASSOCIATION OF LYNCHBURG

34 Years a Thrift Center and Home-Financing Headquarters

DANDRIDGE MURRELL, President

Church Street at Ninth Dial 2-4589

Lynchburg, Virginia

WHATEVER your requirements . . . . we shall appreciate the opportunity of aiding you in securing the best possible values in . . . .

PRINTING
ENGRAVING

Mutual Press, Inc.

58-60 Ninth Street

Dial 2-1203

L. OPPLEMAN

JEWELRY — MUSIC — LUGGAGE

LARGEST RECORD DEALERS

AUTHORIZED AGENTS — EXCLUSIVE DEALERS
FOR "HOLTON" AND "CONN" BAND INSTRUMENTS — SHEET MUSIC
Clarinets—Cornets—Trumpets—Saxophones—Violins—Violas—Cello—Bass Violins
Slingerland Drums
GIBSON, MARTIN AND FENDER GUITARS

Complete Line of Musical Accessories
BULOVA AND ELGIN WATCHES — CROWN LUGGAGE
RCA-VICTOR HI-FI VICTROLAS — RADIOS — TELEVISIONS

L. OPPLEMAN

Established 1890

825 Main Street

Lynchburg, Virginia

"YOUR GIFT STORE"

Dial 2-5751

EASY TERMS

BUY THE PACKAGE WITH THE BIG RED CHECK MARK
YOUR SURE SIGN OF FLAVOR

Quality ✓ Chekd

DAIRY PRODUCTS

Quality Dairy Products, Inc.

201 Oakley Ave., Dial 4-2464

A. B. BURTON COMPANY, Inc.

General Contractors

RAILROAD • HIGHWAY • AIRPORTS
AND
GENERAL EXCAVATION

Lynchburg, Virginia

Box 817

Telephone 5-2568

Randolph-Macon Woman's College

Lynchburg, Virginia

WILLIAM FLETCHER QUILLIAN, JR., Ph.D., LL.D., President

Randolph-Macon Woman's College has long been recognized as one of the leading colleges for women in America. It is approved by all the national standardizing associations, its charter of Phi Beta Kappa was the first granted to a Southern college for women; its degrees are accepted by all universities in the United States and foreign countries for unconditioned admission to their graduate schools.

A SOUTHERN COLLEGE WITH NATIONAL RECOGNITION AND NATIONAL PATRONAGE

For Catalogue and Detailed Information, Address

THE REGISTRAR

Randolph-Macon Woman's College, Lynchburg, Virginia

ANY WAY YOU LOOK AT IT-

Your

Furniture Dollar

Buys More At —

McGEHEE'S

LYNCHBURG'S LEADING FURNITURE STORE

920-MAIN ST.-922

"You Will Be Better Dressed

in Clothes from Wills-Camp"

Wills-Camp Company

TEXAS TAVERN

611 Main St.

Lynchburg, Virginia

PATTERSON

DRUG COMPANY

2 STORES FOR YOUR

SHOPPING

CONVENIENCE

1020 Main Street

627 Main Street

Sandra Burnett and Carole Cralle inspect the Christmas display of Burnett Tire Company with Mr. D. Earl Burnett, President.

"Last Rose of Summer" or "Fresh as a Daisy?"

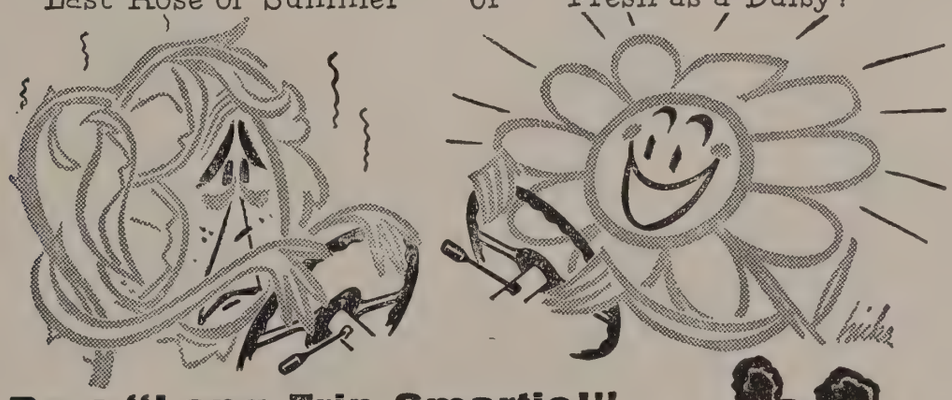

Be a "Long-Trip Smartie!"

No reason why you shouldn't feel fresh as a daisy after a long trip. Smart drivers keep their cars in top comfort condition. Their cars steer easier . . . don't shimmy. Brakes are safe and riding's smoother. Drive in for Comfort Ride Service at our Bear Sign. You'll save your nerves, your money . . . and perhaps your life!

BURNETT TIRE COMPANY

Phone 8-2883 5th & Court Sts.

Lynchburg, Virginia

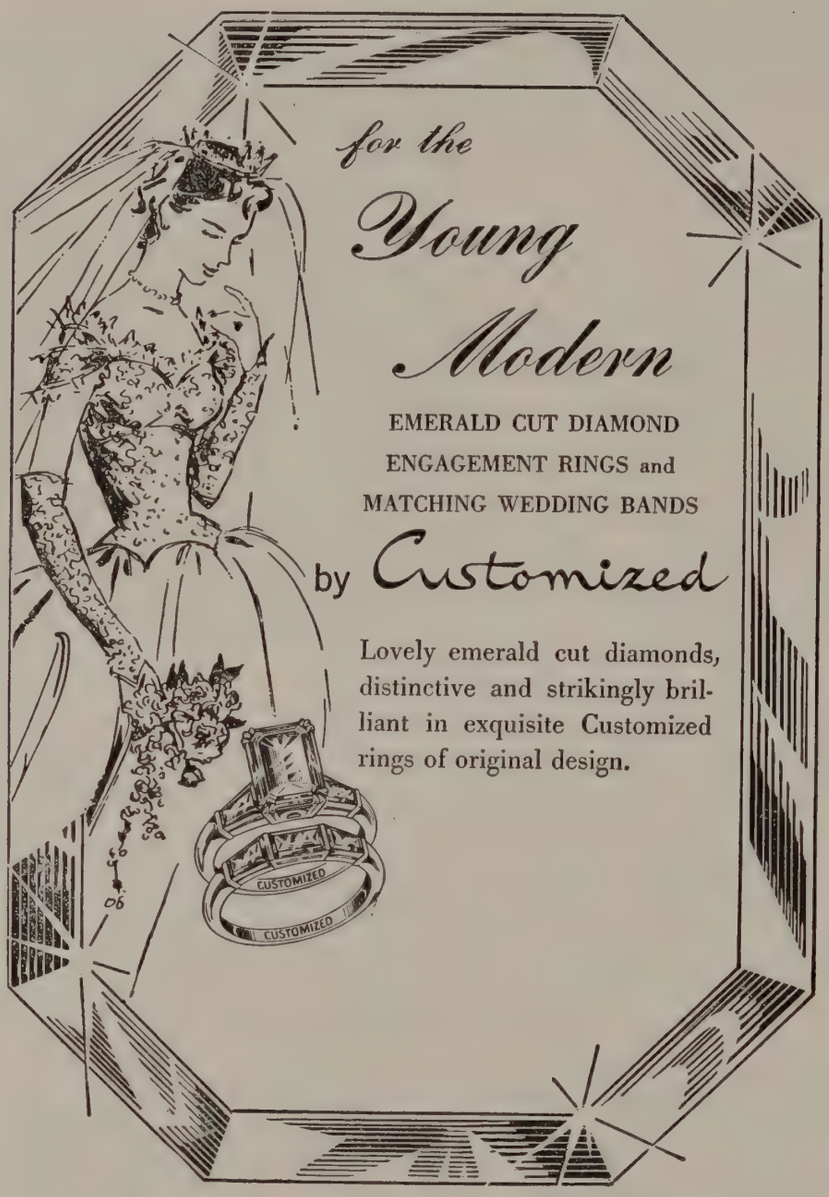

BOWEN
Jewelry Company INC.

9th and Main

Mr. Lawrence McWane, Secretary of The Lynchburg Chamber of Commerce, shows Stuart Martin the statistics on the industrial growth of Lynchburg.

LYNCHBURG

FOUNDRY

COMPANY

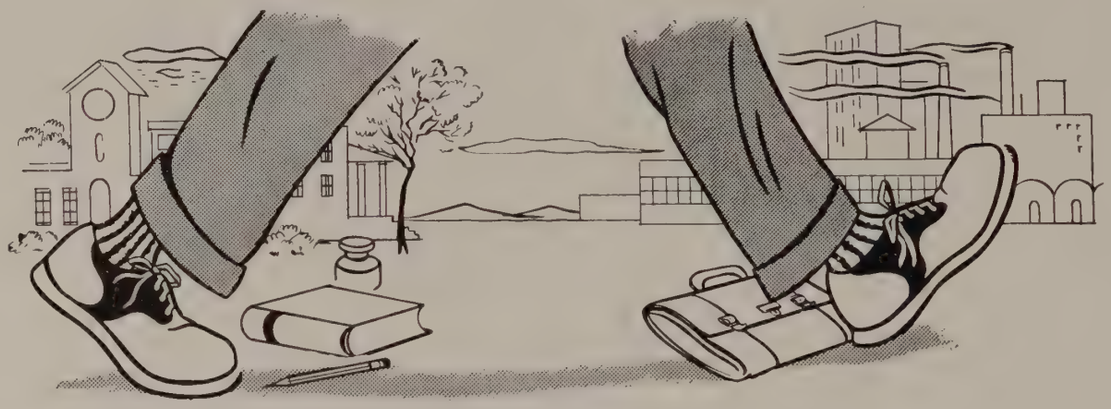

an all-important step . . .

No matter what you are going to do . . . whether you plan to go to college . . . or to take up a good trade . . . one of your most important steps in approaching adulthood is the establishment of a sound banking connection.

If you have not opened a bank account, we would be pleased to have you do so here at Peoples National . . . where you will find every modern banking facility at your convenient disposal. And, equally important, you will find here an able and understanding staff of officers and employees who are always ready to assist you with your financial problems . . . whatever they may be.

5 CONVENIENT OFFICES

MAIN OFFICE
8th & Main

DEPOSITORS BRANCH
11th & Main

PERSONAL LOAN DEPARTMENT
210 8th Street

CHURCH STREET DRIVE-IN BRANCH
8th & Church

MILLER PARK BRANCH
1933 Fort Avenue

The PEOPLES NATIONAL BANK & TRUST COMPANY

MEMBER FEDERAL DEPOSIT INSURANCE CORPORATION • MEMBER FEDERAL RESERVE SYSTEM

A SURE START TO SUCCESS WITH YOUR
HIGH SCHOOL DIPLOMA IS TO ENTER

PHILLIPS BUSINESS SECRETARIAL COLLEGE

LYNCHBURG, VIRGINIA

• Higher Accounting • Bookkeeping
• Secretarial • Stenographic • Salesmanship

EACH MONTH
Make One Payment to YOURSELF
To Which We Add

The Co-Operative Building and Loan Association

CONVENIENT LOCATIONS:
215 Ninth St. — 5224 Fort Ave. — Amherst Turnpike
"Each Account Insured Up to $10,000.00"
INVEST IN LYNCHBURG

DICKERSON SALES Buick SERVICE BUICK CORP.

Fine Quality Shoes
for the Entire Family
Since 1886

•

COLEMAN'S

911 MAIN

CANADA
PRODUCE

821 Jefferson Street

For
Speed, Convenience and
Economy
DIAL 4-2479
Lynchburg Ready-Mix
Concrete Co., Inc.

VIRGINIA LAWN AND
GARDEN CENTER

COMPLETE LANDSCAPE SERVICE

Phone 3-3022

Harry Haga Co.

607 - 609 Main Street

Wards Road

W. D. CAMPBELL & SON, INC.

Insurance

Peoples National Bank Building

A Laundry Service to Fit Every Family Budget

Fantom Fast Invisible Identification Used Exclusively

Ideal Laundry

DIAL 6-2666

Venetian Blinds Cleaned, Retaped and Recorded

Virginian MOTORS CO. "Ford"

Lynchburg's Largest Auto Dealer

12th & Court Streets

Phone 8-2841

"BOB" HAWKINS

FRESH MEATS AND GROCERIES

1554 Park Ave. Dial 3-1328

Get the Rabbit Habit

Buy

BUNNY BREAD

Lynchburg Steam Bakery, Inc.

DOOLEY'S FLORIST

615 Main St.

JAMES T. DAVIS

"Lynchburg's Leading Paint and Wallpaper Store"

DIAL 2-3407 1225 MAIN STREET

Wheeler's Pharmacy
Inc.

1749 Park Avenue

Dial 6-2627 Lynchburg, Virginia

WLVA

WLVA-TV

COMMERCIAL TRUST AND SAVINGS BANK

CLARENCE G. BURTON, *President*

S. S. SPENCER, *Vice-Pres. and Cashier*
WILLIAM A. BROOKS, *Asst. Cashier*

THOMAS R. PUGH, JR., *Trust Officer*
TEMPLE R. NORTH, *Asst. Trust Officer*

3% INTEREST PAID ON DEPOSITS

Member Federal Deposit Insurance Corporation

CARY CHEVROLET
Incorporated

"HEADQUARTERS FOR A SQUARE DEAL"

500 Main Street

Dial 5-2583

James River Motors, Inc.

Lincoln - Mercury - English Ford Dealers

HIGHEST PRICES
For All Grades of
Scrap and Waste Material

Lynchburg
Iron and Metal Co.

A Complete Line of
Institutional and Consumers
Fine Foods

J. W. Wood
WHOLESALE GROCER

MEET YOUR FRIENDS AT
LYNCHBURG'S LARGEST, MOST
MODERN NEIGHBORHOOD
DRUG STORE

Pearson's Drug Store
2476 RIVERMONT AVE. DIAL 4-2473
4109 BOONSBORO ROAD DIAL 3-4666

ASSOCIATED
STEEL
Inc.

With the help of Mr. Floyd A. Robertson, Jr., Secretary of Westover Pharmacy, Betsy Hurt selects a new pen.

Open

This CREST

in 1999

• • • and won't it be *your photograph* that you and your grandchildren look for first? That's a lot of looking ahead, but it illustrates the permanence . . . the interest . . .of a fine photograph. Fine photographs of you are our concern . . . a photograph you will proudly give as a personal present . . . a photograph you will look back on happily years from now. We hope that when you want a fine photograph taken again, you entrust it to us—*your official school photographer.*

GUGGENHEIMER'S

FIRST NATIONAL TRUST AND SAVINGS BANK

THE OLD, BIG, STRONG BANK

and

VIRGINIA'S OLDEST TRUST COMPANY

CITY-WIDE BANKING AT THE FOLLOWING LOCATIONS:

MAIN OFFICE
Main St. at 10th

TRUST HEADQUARTERS
811 Main Street

FORT HILL BRANCH
Fort Early Theatre Building

RIVERMONT BRANCH
2482 Rivermont Avenue

INSTALLMENT LOAN OFFICE
816 Church Street

Member F. D. I. C.

Trent's Gulf Service

Corner Twelfth and Kemper Streets

DIAL 2-4781

Lone Jack Limestone Co., Inc.

CRUSHED STONE

For Driveways, Walks, Concrete, etc.

Dial 4-2681 Lynchburg, Va.

Nehi Bottling Co.

Manufacturers of

ROYAL CROWN COLA

and

PAR-T-PAK BEVERAGES

Phone 4-2191 Lynchburg, Va.

Hodges Auto Repair Service

Dealer in Texaco Products

Phone 2-9667 1537 Park Ave.

Lynchburg, Va.

FOR SECURITY —

. . . as an employee

. . . as a policyholder

see us, we'd like to talk to you about it

NATIONWIDE INSURANCE COMPANIES

5401 Fort Avenue Lynchburg, Virginia

Merriman's Barber Shop

500½ Fifth Street

Chestnut Hill Beauty Shop
5212 Fort Ave. Dial 2-3246
"If your hair isn't becoming to you—you should be coming to us."
Free haircut with all permanent waves.

Best Wishes
from
John E. Gannaway & Co., Inc.
HARDWARE
Established 1874 1000 Main Street

Lizanne Kennedy learns the value of a savings account from Mr. William T. MacLeod, secretary-treasurer of State Industrial Loan Corporation.

Carrington-Dirom Basten Company, Inc.

927 Church Street Dial 8-2864

S. M. Hopkins

Dealer In
GROCERIES - MEATS - PRODUCE

Phone 3-1383 1501 Campbell Ave.

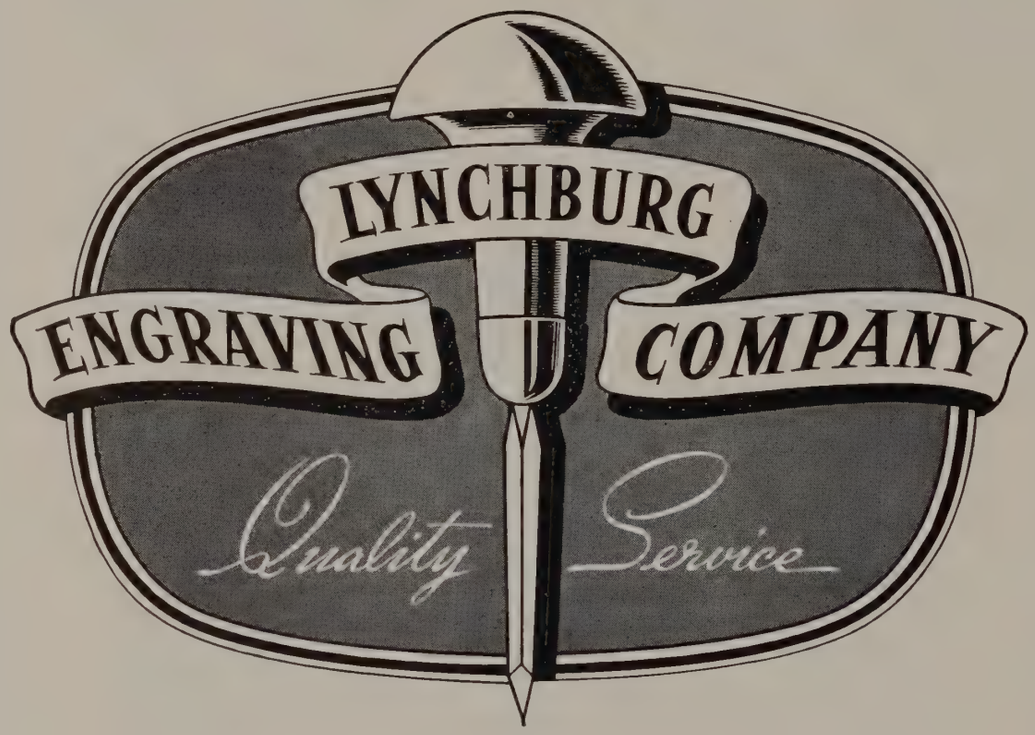

Designers and engravers of
the South's finest school
publications

LYNCHBURG, VIRGINIA

Mr. E. S. Dove, Jr., President, James River Motor Company, demonstrates a Lincoln to Dibbie Mohr and Gene Gallagher.

Visit Our

Young Modern's Shop

for the Latest in

Junior Fashions

Baldwin's

LYNCHBURG, VA.

STANLEY WARNER'S

Warner Theatre

Eleventh and Main Streets

CLEAN-CRAFT, Inc.

2995 Fort Avenue

Dial 6-2663

In Lynchburg — It's

MILLNER'S
THE SHOPPING CENTRE

"Special Occasion" fashions for juniors

"The Fashion Centre Of Central Virginia"

Kiah T. Ford & Co.

Realtors

207 Ninth Street

Judy Hardesty has her first instructions in "Meet Your Future" program of the Chesapeake & Potomac Telephone Co. by Mrs. Eleanor Huntley, Personnel Employment Interviewer.

JOHNNY'S

Pure Oil Service Station

Memorial and Eldon Avenues

COMPLETE CAR SERVICE

Chap Stick®

for DRY, CRACKED LIPS

35¢

in new swivel case

PERSONALIZED, individually marked for each member of your family ■ ⊙ ♣ ♥

USE Chap-ans

THE HAND CREAM THAT PROTECTS HANDS THAT WORK

CHAP-ANS' exclusive antiseptic lanolin formula assures maximum protection for all hands that are exposed to weather, water or work.

Also brings fast relief to chapped, cracked, sore hands.

The Nut Shop
NUTS — PEANUTS — CANDIES
Your exclusive Nut and Candy Shop
701-A Main Street Phone 3-4320

PETERS NEWS STAND
AND LUNCHEONETTE
Good Food — Complete Line of Magazines

Perrymont
Food Center
120 Perrymont Avenue

STEPTOE and PATTESON Inc.
REALTORS — INSURORS
ESTABLISHED 1911
Dial 3-1341 217 Ninth Street

Conson's Dinette
1115 Campbell Avenue
REASONABLE PRICES
FOR
PLEASANT ATMOSPHERE — GOOD FOOD
QUICK AND COURTEOUS SERVICE

Betty Ryan looks over a 1957 CREST *before buying a 1958 copy to take back to Tel Aviv as a reminder of her year at E. C. Glass.*

TIMBER IS THE ONLY NATURAL RESOURCE
THAT CAN BE REPLACED IN A LIFETIME

GROW TREES FOR THE FUTURE

•

Burruss Land & Lumber Company, Inc.

Lynchburg, Virginia

If it's modern it's electric
If it's electric it's

- residential
- commercial
- industrial

J. B. MOORE

ELECTRICAL CONTRACTOR

Electric Heating

FREE ESTIMATES

Shop on Edgewood Avenue — Dial VI 6-1447

White Oak Drive

Lynchburg, Virginia

Mary McLennan has her ticket taken by Mr. H. A. Clark, Manager, The Warner Theatre.

Future Executives
at home — in business —
get
TOP BILLING
at

GUGGENHEIMER'S

Lynchburg's First Department Store

DIRECTORS
L. C. Acree, Jr.
Arthur Meidling
W. Scott Ligon
W. T. MacLeod

S. Frank Pratt, *President*
C. Letcher Newcomb, *Vice-Pres.*
William T. MacLeod, *Secy.-Treas.*

DIRECTORS
C. L. Newcomb
S. F. Pratt
G. W. Sanderson
F. T. Spruce

STATE INDUSTRIAL LOAN CORPORATION

Main Floor—Allied Arts Building - Lynchburg, Virginia

Three percent paid on Savings

J. R. FORD
Company, Inc.

Contractors

ASPHALT ROADS

DRIVEWAYS

PARKING AREAS

Dial 4-2444

1410 19th St.

Lynchburg, Va.

FORT HILL
ESSO STATION

Happy Motoring
Starts Here

Fort and Memorial Avenues

Lynchburg, Virginia

Dial 2-1191 & 2-9874

Strother Drug
Company

Wholesale Druggists

Established 1853

Shop with Our Advertisers

Anderson's Super Market
KITTY HAWK, N. C. CENTER
FOR
GROCERIES — NOVELTIES — FISHING TACKLE
BEACH COTTAGES

MEAD CORPORATION

ACREE & PECK

Incorporated

•

ALLIED ARTS BUILDING

Dial 3-1357

Lynchburg Sales Co.

198 Oakley Ave.

Distributors

TOM'S TOASTED PEANUTS

TOM'S PEANUT BUTTER SANDWICHES
AND TOM'S CANDIES

Always Call A

YELLOW Cab

Dial 5-2551 500 Church St.

Rosalie and Mrs. Lunsford Loving help Miss Williams in choosing narcissus from the Virginia Lawn & Garden Center Spring Show.

LYNCHBURG COLLEGE

A SENIOR COLLEGE
FOR
MEN AND WOMEN

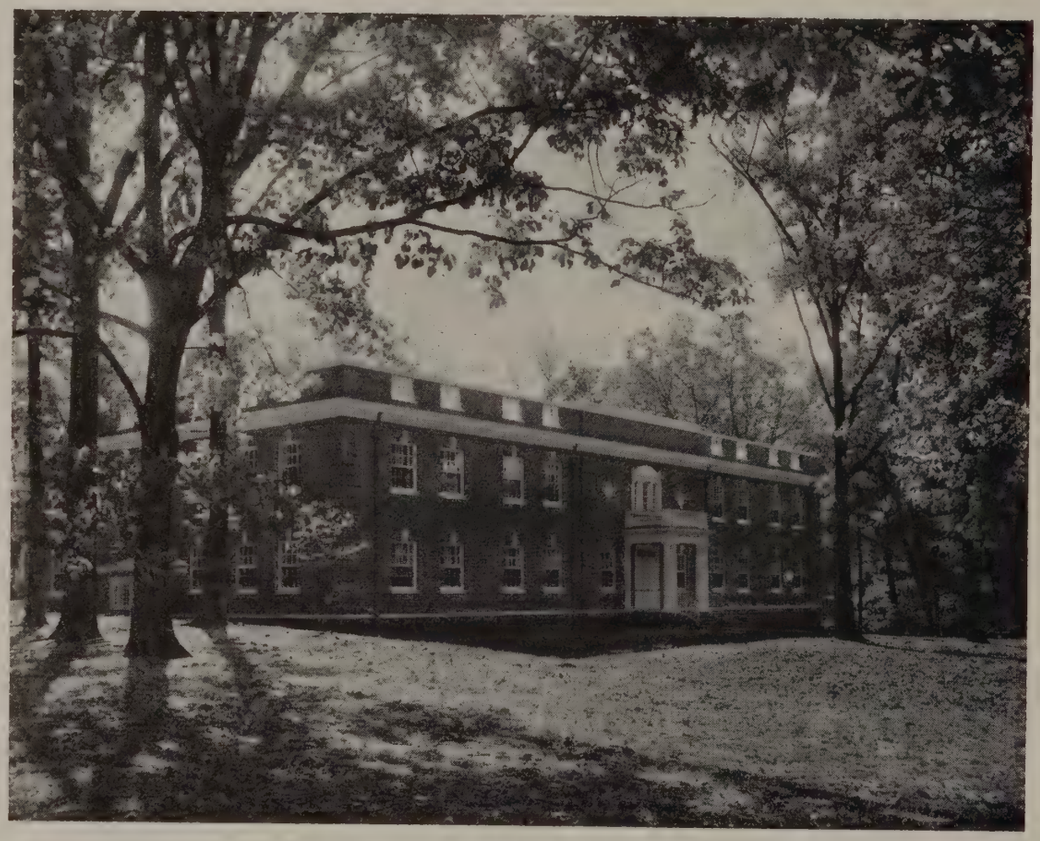

The Floyd L. Knight Memorial Library

VISIT

OUR

CAMPUS

Preston Sandidge of S. O. Fisher, Inc., helps Dick Spencer and Charles Nowlin with the selection of a new camera for our school.

OAK HALL COSTUME COMPANY

Complete Rental Service

- CAPS AND GOWNS
- FACULTY HOODS
- FANCY COSTUMES AND MAKE-UP FOR—
- MINSTRELS AND PLAYS
- FORMAL WEAR

Sold and Rented — Prompt Service

OAK HALL COSTUME SERVICE

An affiliate of

OAK HALL — M. ROSENBERG & SONS

Roanoke's Pioneer Clothiers Since 1889

FOR MEN, WOMEN & BOYS

Roanoke, Virginia Dial 8837

Faculty Directory

EVELYN M. ALLEN—B.A., R.-M.W.C., Latin, Honor League Committee Member, *Glass Eye.*

PRESTON F. AMBLER—B.S., Longwood College and University of Virginia, History, Guidance Committee.

BALDWIN F. AUD—A.B., R.-M.W.C., Social Studies.

JOYCE C. BAILEY—B.S., Longwood College, Vocal Music.

ROBERT M. BAILEY—B.S., William and Mary College, Physical Education and Health, Freshman Basketball and Tennis Coach.

EMMA M. BARKSDALE—A.B., R.-M.W.C., Algebra.

J. JANE BARRINGER—A.B., Catawba College, English, David Garrick Players, Social Activities Committee, Readings Committee.

VIRGIL D. BECKNER—B.S., M.A., University of Missouri, University of Florida, Biology, Chairman of Athletics Committee.

RUTH H. BLUNT—A.B., M.A., R.-M.W.C., Columbia University, English, Literary Adviser for *Critic,* Quill and Scroll Adviser.

VINCENT BRADFORD — B. S., Springfield College, Physical Education and Health, Athletic Committee, Varsity Football Coach, Head Track Coach.

JOHN LEE BRAY—Coyne Electrical School, Electricity.

CHARLES R. BROWN—A.B., M.Ed., University of Richmond, University of Virginia, English, Sponsor of *Glass Eye.*

ELOISE G. BROWN—B.S., Mary Washington College, Typewriting, Publications Committee.

HELEN E. BROWN—A.B., R.-M.W.C., English, Latin, Public Speaking Adviser.

JIMMY BRYAN—B.S., University of Ohio, Science, Athletics Committee, Varsity Basketball Coach.

ELIZABETH BURMAHLN—A.B., M.A., Des Moines College, University of Boston, Shorthand, Transcription, F.B.L.A. Sponsor, Cafeteria and High School Fund Accounting.

E. F. BURMAHLN—B.S., M.A., Boston University, University of New York, Bookkeeping, General Business, Supervisor of Cafeteria Cashiers and Tellers.

GLADYS E. CANADA—A.B., St. Joseph's, Algebra, Math, Eighth Grade Sponsor, Traffic Committee.

WILSA T. CANDLER—Secretary.

WINNIE B. CASH—B.S., Radford College, Typewriting, Assembly Committee, Placement Committee, Community Chest Committee.

MARIE CONSON—A.B., M.A., R.-M.W.C., Columbia University, History, Civics.

LUCILE COX—A.B., M.A., Sweet Briar College, University of Virginia, Latin, Literary Adviser for CREST, Sponsor of Latin Club.

JOSEPH W. COX, JR.—B.S., I.A., Berry College, University of Florida, Machine Shop.

JANE CUNNINGHAM—A.B., M.Ed., Sweet Briar College, John Hopkins University, English, Journalism, Sponsor of Quill and Scroll, Literary Adviser for *High Times.*

MILDRED A. DABNEY—William and Mary College, Brooklyn Library School, Assistant Librarian, Library and Teaching Aids Committee.

CONSTANCE G. DAVIS — Potomac State, Study Hall.

CECILIA A. DOYLE—A.B., St. Joseph's, Art, Co-Sponsor of the Junior Red Cross, Art Adviser for the CREST.

RICHARD L. DURRANT—B.S., M.A., Southern Illinois University, Michigan State University, Physical Education and World Geography, J. V. Football Coach.

MARY ALICE EVANS—B.A., Radford College, Social Studies.

JOHN G. FANFANI—B.F.A., Carnegie Institute of Technology, Industrial Arts, Stage Crew.

FRANCES C. FEAGANS—B.S., Madison College, Homemaking, F.H.A. Sponsor.

ANDREW J. FIELDER—A.B., M.A., Lynchburg College, University of Virginia, Chemistry, Physics, Science Club Adviser.

DOREEN S. FRANKLIN—B.S., Longwood College, Mathematics, Sophomore Sponsor and Adviser.

CAROLYN G. FULLER — B.F.A., M.F.A., Syracuse University, University of Oregon, Art, Art League Adviser.

THELMA E. GARLAND—B.S., University of Virginia, History and Social Studies, Community Chest Committee, Library and Visual Aid Committee.

WALLACE L. GILBERT—A.B., Lenoir Rhyne College, Physical Education, Freshman Football Coach, Assistant Track Coach.

RITA C. GILMER—A.B., R.-M.W.C., Math, Algebra.

CLARA S. GRAVES—B.A., University of Tennessee, English.

WARREN L. GRAVES—B.S., East Tennessee State College, Shop.

MARY S. GUGGENHEIMER—A.B., R.-M. W.C., English.

LOIS B. HAMMERS—Secretary.

MARTHA B. HANCOCK—A.B., R.-M.W.C., Algebra, Geometry, Honor League Committee.

BESSIE M. HARRIS—B.S., Radford College, English.

ETTIE K. HARVEY—A.B., Elon College and Mary Washington College, Business Arithmetic, Bookkeeping, Athletic Accounting.

ANNE F. HENDERSON—B.S., Richmond Professional Institute, Physical Education and Health, J. V. Cheerleaders Sponsor.

ANNA H. HICKS—A.B., R.-M.W.C., Latin, English.

EVELYN H. HIGHT — A. B., R.-M. W. C., Science, Honor League Adviser.

ELIZABETH HOSKINS — A.B., R.-M.W.C., Social Studies, World Geography, Chairman of the American Education Week.

ANICE M. HOWELL — D. E. Co-ordinator, Cafeteria and Lunch Traffic Management Committee, Student Placement Committee, D. E. Club Adviser.

MEADE S. IRVINE—B.S., University of Virginia, New York University, Math and Science, American Education Week Committee, Community Chest Committee, Student Social Activities Committee.

THOMAS W. JOHNSON—B.S., M.Ed., Lynchburg College, V. P. I., Chemistry, Science, Math, Senior Class Co-sponsor, Stage Lighting Director.

ELIZABETH M. KNAKE—A.B., M.A., R.-M. W.C., Columbia University, English.

FRANCES R. KNIPP — A. B., R.-M. W. C., Spanish, English, Sponsor of Spanish Club, in charge of Spelling Contests.

JOSEPHINE MacGREGOR—A.B., R.-M.W.C., English, Senior Spelling.

EVELYN T. MACON—B.S., Longwood College, Science, Biology, Counselor.

DOROTHY P. MAYBERRY—B.S., Radford College, Science, Homemaking, F. H. A. Adviser, Chairman of Faculty Hospitality Committee, Fire Drill Committee, Building and Care Committee.

SHIRLEY McIVOR—A.B., R.-M.W.C., M.Ed., University of Virginia, Math, Freshman Class Sponsor.

MARTHA G. MEIDLING—B.S., M.A., Longwood College, University of North Carolina, Physical Education and Health, Varsity Cheerleaders Adviser.

JAMES A. MUMPER — B. A., Swarthmore College, History, Debate Coach, Co-sponsor of Student Council.

J. WINSTON MILAM—B.A., M.Ed., Lynchburg College, Hampden-Sydney, University of Virginia, Civics, Dean of Boys.

JOHN D. NOECHEL—B.S., M.S., University of West Virginia, Physical Education and Health, J. V. Football Coach, Varsity Baseball.

MARY S. PAYNE—A.B., M.A., Agnes Scott College, University of Virginia, English, Sponsor of Literary Society, Head of English Department.

JEAN PEMBERTON—B. Music, Greensboro College, Westminister Choir College, Vocal Music, Choir, Glee Club.

JEAN D. PERROW—A.B., Lynchburg College, Physical Education, Health, G. A. A. Adviser.

MARY ELLEN POYNOR—A.B., Judson College, History, Social Studies, American Education Week Committee, Junior Red Cross Co-sponsor.

KATHLEEN M. PRIBBLE—B.S., Longwood College, Mathematics, Junior Student Council Adviser.

VIRGINIA W. PRYOR—B.S., Mary Washington College, Commercial Arithmetic, General Business.

RALPH A. RACER—B.A., M.A., Bridgewater College, Furman College, Economics, U.S. History, U.S. Savings Stamp Club.

JENNINGS B. RADER—B.A., M.A., Peabody College, Drafting.

CHAPMAN L. RAMSEY—B.A., M.A., Lynchburg College, University of Virginia, Mathematics, Cafeteria and Lunch Traffic Committee, Senior Student Council.

ANNIE H. ROBERTSON—A.B., St. Mary's, R.-M.W.C., English, Student Social Activities Chairman.

GENE ROBINSON—A.B., Lenoir Rhyne College, World Geography, General Business, Assistant Football Coach.

JERRY ROBINSON—A.B., Lenoir Rhyne College, Social Studies, Freshman Football Coach.

ANN R. SANDERS—A.B., M.A.T., Duke University, Peabody College, Vanderbilt University, English.

MARIE SHANER—B.A., Lynchburg College, Physical Education, Intramural Activities.

ROY L. SHIRLEN—V. P. I., Industrial Arts.

E. REIMAN SHOBER—B.A., Bridgewater College, General Science, Social Committee.

RUTH SHORE—Indiana State Teachers' College, Cafeteria Manager.

DORIS P. STEPPE—Secretary.

LOUISE SUMNER—Vocational Secretary.

HANNAH SUTHERLAND—Radford College, William and Mary College, Homemaking, F.H.A. Adviser.

ALEX F. TEASS—B.A., University of Virginia, Science and Biology.

JOSEPH TURKEL—B.S., Harvard, History, Civics and Social Problems, Books and Supply Store.

CLOYD G. VERMILION—B. M. E., Kansas University, Band and Orchestra.

ELIZABETH VINCENT—B.S., Longwood College, William and Mary, Librarian.

ELIZABETH N. WALLACE—A.B., R.-M.W.C., History, Honor League Committee, Chairman of the National Honor Society.

HELEN H. WARE—A.B., R.-M.W.C., Science and World Geography.

MARY E. WARE—A.B., R.-M.W.C., Mathematics and Algebra, Senior Class Sponsor.

KATHRINE M. WHITE—B.S., Mary Washington College, Mathematics, American Education Week Committee, Junior Class Sponsor, Student Activities Committee, Eighth Grade Counselor.

SALLY M. WHITEHEAD—A.B., R.-M.W.C., Mathematics.

VIRGINIA WILEY—A.B., M.A., R.-M.W.C., Duke University, English, Speech, Dramatics, Sponsor of the David Garrick Players.

COURTNEY WILKINSON—A.B., M.A., Agnes Scott College, University of North Carolina, English, French, French Club Adviser.

MARGARET F. WILLIAMS — B.A., M.A., Columbia College, University of South Carolina, Office Machines, General Business, Clerical Practice, Advertising Manager for Publications.

MARY ELIZA WILTSHIRE — A.B., M.A., University of Virginia, Social Studies, Audio Visual Committee, Freshman Counselor.

MARGARET WOOD—B.S., Marion College, Chorus, Vocal Music. (2nd Semester Only).

JULIA R. WOODSON — A. B., R.-M. W. C., English.

Senior Directory

ALLEN, VICKY—Basketball, Intramural; Volleyball; Hockey; Gym Squad Leader; Latin Club, Secretary; *Critic* Staff; Advertisers; Essay Contest; Honor League Representative, Secretary; Student Council Monitor; Junior Red Cross; Tri-Hi-Y; Latin Tournament, Honorable Mention; Girl's State; Voted Most Courteous; National Honor Society.

ALLEN, VIRGINIA RHEA (V.A.)—Basketball, Intramural; Volleyball; Hockey; Soccer; Softball; GAA Member; Choir; *High Times* Staff; Honor League Member; Y-Teens, Secretary; Motion Picture Club; Library Council.

ANDERSON, MARGARET GAY—Basketball, Intramural; Volleyball; Hockey; Softball; F.H.A.; Honor League; Building Guide; Office Helper.

ARTHUR, BARBARA ANNE—GAA Member; Gym Squad Leader; Dramatics; David Garrick Players; F.H.A.; Essay Contest; Reading Contest, Winner; Honor League; Y-Teens; Junior Red Cross.

AULTICE, JEFFREY LYNN—Freshman Basketball; Football; Track; Athletic Association, Officer; Varsity "G" Club; Band.

AYERS, KENNETH LEE—Varsity "G" Club; Band; Orchestra; Spanish Club.

AYLOR, OSCAR RAMSEY—Baseball; Basketball; Track; Athletic Association; Choir, President; Reading Contest; Home Room Officer; Class Council; Senior Day Committee; Varsity "G" Club; Honor League; Student Council; Student Council Monitor; Hi-Y; Building Guide; Boys State; All-State Choir; National Honor Society.

BABER, JANE STAFFORD—Basketball; Tennis; Volleyball; Soccer; Athletic Association; GAA Member, Letter; Gym Squad Leader; David Garrick Players; Latin Club; CREST Staff, Co-Editor; *High Times* Staff; S.I.P.A.; Reading Contest; Class Officer; Class Committee Member; Honor League, Officer; Student Council; Student Council Convention; Student Council Monitor; SCA Reporter; Athletic Association Ticket Seller; Building Guide; Girls State, Floor Leader of the House; Quill & Scroll, Vice-President; Voted Best All Round, Best Personality, Best Girl Citizen, Most School Spirited, Citizen of the Month, and Miss Basketball; Citizen of the Month Committee; Goalpost Committee; National Honor Society; Tri-Hi-Y; Model General Assembly, Vice-President.

BACON, LELAND S.—Baseball; Gym Squad Leader; Honor League Member.

BAILEY, PAUL LELAND—Track; Gym Squad Leader; Dramatics; David Garrick Players; Science Club; Varsity "G" Club; CREST Staff; Debate Club; Essay Contest; Reading Contest; Class Council; Honor League; Assembly Committee; Hi-Y; President; Junior Red Cross; School Fund Bookkeeping; Varsity Track Letter.

BANK, BARRY ALLEN—Football; David Garrick Players; Honor League Member; Athletic Association Ticket Seller; Lunchroom Helper.

BEARDMORE, RAYMOND DALE—Baseball; Basketball; Softball; Class Officer.

BEARDMORE, SUE—Basketball; Softball; Dramatics; David Garrick Players; F.H.A.; Class Officer; Class Council; Honor League Member; Student Council Monitor; Assembly Committee; Junior Red Cross; Library Helper.

BECK, LINDA LOUISE—Basketball; Volleyball; Hockey; GAA Member; Gym Squad Leader; Majorette; F.H.A.; *Critic* Staff; Reading Contest; Senior Banquet Committee; Class Council; Honor League; Student Council; Office Helper; National Honor Society.

BLANKENSHIP, CAROL SUE—Volleyball; Hockey; F.H.A.; F.B.L.A.; *High Times* Staff; Honor League.

BLENCOWE, JAMES A.—Football; Track; Gym Squad Leader; Varsity "G" Club; Honor League; Varsity Football and Track Letter.

BLOUNT, MARVIN—Transferred.

BOAZE, HENRY DAVID—Honor League; *Glass Eye* Staff; Building Guide; Winner of Drafting Contest.

BOBBITT, JUNE PHYLLIS—Basketball, Intramural; Volleyball; Hockey; Softball; GAA Member; Band; Choir; F.H.A., Vice-President; Distributors' Club; *Glass Eye* Staff; Honor League; Y-Teens; Junior Red Cross; Office Helper; Special Teachers Helper.

BOHANNON, JOHN ROBERT—Football; Track; Softball; Gym Squad Leader; Senior Day Committee; Assembly Committee.

BOND, BEVERLY JEANNE—Basketball; Hockey; Glee Club; Spanish Club; Honor League; Student Council; Library Council; Office Helper; Voted Nit Witt.

BOND, NANCY LURLINE—Hockey; David Garrick Players; Secretary and Vice-President; French Club; Advertisers; *High Times* Staff, Co-editor; Essay Contest; Honor League; Student Council; Assembly Committee; Athletic Association Ticket Seller; Building Guide; National Honor Society.

BOND, RONALD LEWIS—Gym Squad Leader; Junior Red Cross; Savings Stamp Helper.

BOOKER, PHIL EDWARD—Basketball; Football; Track; Gym Squad Leader; Honor League; Varsity "G" Club; Cafe Bank Runner; Football; Co-captain and All-State.

BOOTH, RICHARD LAYBURN—Science Club; *Critic* Staff; *Glass Eye* Staff; Essay Contest, Honorable Mention; Senior Banquet Committee; Class Council; Senior Day Committee; Honor League; Student Council; Student Council Monitor; Junior Red Cross; Athletic Association Ticket Seller; National Honor Society.

BRADFORD, ELEANOR ANN—Basketball, Intramural; Volleyball; Hockey; Varsity Cheerleader; GAA Member; French Club; Advertisers; Honor League; Y-Teens; Athletic Association Ticket Seller; Building Guide.

BRADLEY, ROBERT DOWNING (BUCK) —Football; Track; Class Council; Hi-Y, Treasurer; Junior Red Cross; Football and Track, Letter.

BRENT, WILLIAM KENT—D. E. Club; Honor League; Cafe Bank Runner.

BROOKS, LINDA OLIVIA—Basketball; Volleyball; Hockey; Soccer; Softball; GAA Member; Gym Squad Leader; F.H.A.; Latin Club; *Critic* Staff; Class Council; Honor League; Student Council; Library Council; National Honor Society.

BROWN, ELEANOR JEAN—Athletic Association; GAA Member; Gym Squad Leader; Band; F.H.A., President; F.B.L.A.; Advertisers; *High Times* Staff; Honor League; Y-Teens; Special Teachers Helper.

BROWN, MARY MOORE—Soccer; David Garrick Players; Y-Teens; Library Council.

BURCH, MARY ELLEN—Basketball, Intramural; Volleyball; Hockey; Soccer, Athletic Association; Cheerleader, Varsity; GAA member; Gym Squad Leader; Band; Orchestra; Majorette; Chemisty Club; Science Club; Reading Contest; Class Officer, Treasurer and Secretary; Class Committee Member; Class Council; Senior Day Committee; Student Council; Y-Teens; Junior Red Cross; Motion Picture Club; Office Helper; Band, Letter; Senior Queen Attendant; National Honor Society.

BURNLEY, THOMAS RAYMOND—Honor League.

BURNS, DELORES—Dropped.

BURTON, CHARLES WILLIS—Basketball; Gym Squad Leader; Spanish Club; *Glass Eye* Staff; Honor League; Junior Red Cross; Library Helper.

BUTLER, BONNIE LEE—Basketball, Intramural; Volleyball; Cheerleader, Varsity; Glass Palette; Band; Orchestra; Chorus; Class Committee Member; Class Council; Senior Day Committee; Honor League; Student Council; Student Council Monitor; Tri-Hi-Y.

CAMPBELL, CALVIN WAYNE—Honor League; Football; Track; Athletic Association; Gym Squad Leader; Chorus; Class Council; Junior Red Cross.

CAMPBELL, DAVID CROWTHER—Gym Squad Leader; D. E. Club; *Glass Eye* Staff; Class Officer; Senior Day Committee; Honor League.

CAMPBELL, SYLVIA JERLEEN—Basketball, Intramural; Volleyball; Soccer; Hockey; Glass Palette; Band; Majorette; Chorus; Choir; Honor League; Junior Red Cross; Tri-Hi-Y, Secretary and Treasurer.

CANDLER, CAROLYN DALE—Basketball, Intramural; Volleyball; Soccer; Hockey; Softball; Gym Squad Leader; David Garrick Players; Latin Club; Science Club; Honor League; National Honor Society.

CANDLER, JOHN STAPLES—Football; Track; Gym Squad Leader; Varsity "G" Club; Spanish Club; Class Council; Class Committee Member; Student Council Monitor; Junior Red Cross; Boys' State; Voted Class Giant; Home Room President.

CARR, ROBERT SCOTT, JR.—Football; Choir; Science Club; Honor League; Junior Red Cross; Athletic Association Ticket Seller.

CARWILE, DOROTHY LOUISE—Basketball; Hockey; Glee Club; Chorus; Choir; F.B.L.A.; Student Council; Junior Red Cross; Special Teachers Helper.

CAWTHORNE, BARNEY BYRD (BUCKY) —Baseball; Football; Basketball; Gym Squad Leader; Manager of Sports; D. E. Club, President; *Glass Eye* Staff; Honor League; Varsity "G" Club.

CHAMBERS, SAMUEL ALLEN, JR. (AL)—Gym Squad Leader; *Glass Eye* Staff; Essay Contest; Class Officer; Honor League; Student Council; Assembly Committee, Treasurer; Model General Assembly; Hi-Y, Vice-President; Citizen of the Month Committee; Athletic Association Ticket Seller; National Honor Society.

CHAMBERS, WILLIAM RUSSELL (BILL) —Varsity Basketball; Gym Squad Leader; *Glass Eye* Staff; Honor League; Student Council, Treasurer; Hi-Y, Treasurer and Chaplain; Citizen of the Month; Voted Typical Senior; National Honor Society.

CHILDERS, ELLEN ARNOLD—Basketball; Volleyball; Hockey; Softball; Band; Choir; Honor League; Y-Teens; Tri-Hi-Y, Secretary.

CHILDRESS, ALFRED LEIGHTON—D. E. Club; Honor League; Hi-Y; Cafeteria Bank Runner; Special Teachers Helper.

CHEVES, ROBERT MARSHALL (BOBBY) —Honor League; Intramural Freshman Football Team; Junior Varsity Football Team; Varsity Football Team; Varsity Track; Varsity "G" Club; Beginners Band; Choir.

COATES, JOHN C.—Honor League; Intramural Track; Varsity Track; D. E. Club; Freshman Class Council, Home-Room Representative; Lunchroom Helper; Delegate to State Distributive Education Convention.

COBB, HOWARD EVANS—Honor League; Intramural Baseball; Athletic Association; Science Club; *Glass Eye* Staff; Senior Class Committee Member; Senior Class Council; Hi-Y Club, Secretary; National Honor Society.

COLE, DELORES MAE—Honor League; Intramural Basketball; Intramural Hockey; Intramural Softball; Girls Athletic Association; F.B.L.A.; Cafeteria Cashier; Special Teachers Helper.

COLEMAN, CARL EDWARD—Honor League.

COLEMAN, CAVIL CLINTON—Honor League; Gym Squad Leader; Vice-President of Freshman Class; Machine Shop Awards.

COLEMAN, G. WAYNE—Honor League; Intramural Basketball; *High Times* Staff; Cafeteria Cashier; Lunchroom Helper.

CONNER, REBECCA ANN (BECKY)—Honor League; Girls' Athletic Association; Chorus; Glee Club; Senior Day Committee.

CONNER, WILLIAM EDWARD—Honor League.

COOKE, WYLIE R.—Honor League; Freshman Basketball Team; Junior Varsity Basketball Team; Varsity Basketball Team, Captain; Athletic Association; Gym Squad Leader; Art League; French Club, Vice-President; *Glass Eye* Staff; Essays Contest; Senior Day Committee; Student Council, Vice-President; Student Council Monitor; Hi-Y, Vice-President; Boys State; Voted Most School Spirited.

COOPER, BETTY FRANCES—Honor League; Intramural Volleyball; Girls' Athletic Association; Junior Orchestra; Glee Club; Choir; Latin Club; Reading Club Contests; Assembly Committee; Y-Teens.

COOPER, BETTY JEAN—Honor League; Intramural Volleyball; Glee Club; D. E. Club; Y-Teens; Special Teachers Helper.

CRAFTON, TOM J.—Honor League; Freshman Basketball, Captain; Junior Varsity Basketball; Freshman Football, Captain; Varsity Football; Varsity Tennis; Varsity Track; Gym Squad Leader; Public Speaking Club; Senior Class Committee Member; Hi-Y Club; Varsity "G" Club; Athletic Association Ticket Seller; Building Guide; Letterman.

CREED, NANCY HANKS—Honor League; Intramural Basketball; Intramural Volleyball, Captain; Intramural Hockey; Gym Squad Leader; CREST Staff; Senior Class Council; Student Council Monitor; Assembly Committee, Senior Banquet Committee.

CRIST, JOAN REGINA—Honor League; F.B.L.A.; Office Helper to Dean; Special Teachers Helper; F.B.L.A. Award.

DALTON, PAUL LEFTWICH—Honor League; David Garrick Club; Assembly Committee; Football Motion Pictures; Basketball Motion Pictures.

DAVIS, WILLIAM RONALD—Honor League; Intramural Basketball; Junior Band; Senior Band; Senior Orchestra; Camera Club; Winner of Public Speaking Contest; Lunchroom Helper.

DAY, WAYNE—Honor League, Homeroom Rep.; Varsity Baseball; Freshman Basketball; Varsity Basketball; Distributors' Club; *Glass Eye* Staff; Junior Red Cross; Varsity "G" Club.

DEACON, MARIE LOUISE—Honor League; F.H.A.; Glee Club.

DEACON, NELDA CAREEN—Honor League; Intramural Volleyball; Gym Squad Leader; Speech and Dramatics; F.B.L.A., Treasurer, President; Junior Class, Treasurer; Senior Class, Treasurer; Student Council, Committee Chairman; Junior Red Cross; Athletic Association Ticket Seller; Cafeteria Statistician; Cafeteria Cashier; Office Helper; Special Teachers Helper; National Honor Society.

DIROM, JOANNE FRANCES—Honor League, Homeroom Rep.; Gym Squad Leader; Student Council Monitor; Junior Red Cross; Building Guide; Library Council Helper; Office Helper.

DOBYNS, JUDITH ELEANOR—Honor League; F.B.L.A.

DOOLEY, MERLYN B.—Honor League; Intramural Basketball Team; Intramural Tennis; Intramural Volleyball; Intramural Hockey; Intramural Softball; Gym Squad Leader; Distributors' Club; Award.

DOWDY, MARSHA LEE—Honor League; Intramural Basketball; Intramural Soccer; Girls' Athletic Association, Vice-President; Gym Squad Leader; Choir; *Glass Eye* Staff; Student Council, Secretary; Athletic Association Ticket Seller; Building Guide.

DUCK, KENNETH IRVIN—Honor League; Homeroom Rep.; Beginner Band; Junior Band; Senior Band; Librarian; Senior Orchestra; Spanish Club; All-State Band.

DUFF, HERBERT WAYNE—Honor League; Varsity Baseball; Freshman Basketball; Junior Varsity Basketball; Gym Squad Leader; Lunchroom Helper; Varsity "G" Club.

DUKE, JANET ALICE—Honor League; Intramural Basketball; Intramural Volleyball; Gym Squad Leader; Spanish Club; *Critic,* Literary Editor, Editor-in-Chief; *Glass Eye,* Assistant Editor; Literary Society; Second Prize in Civic Pride Essay Contest; Junior Class Committee Member, Chairman of Decoration Committee; Senior Day Committee; Student Council, Vice-President; Student Council Monitor; Tri-Hi-Y; Citizen of Month; Girls' State; Quill and Scroll; President; SIPA Delegate; Senator to Model General Assembly; National Honor Society.

DUNNAM, ELEANOR MARIE (SUE)—Honor League; Student Council, Homeroom Rep.

DUNNAVANT, REX McLANE—Honor League.

ELLIOTT, HARVEY R.—Honor League; Junior Varsity Basketball; Freshman Tennis; Junior Varsity Tennis; Gym Squad Leader; Glee Club.

FARRAR, HELEN ANNE—Honor League, Homeroom Rep.; Intramural Basketball, Captain; Intramural Volleyball; Hockey; Allied Hockey Team; Representative to Girls' Athletic Association; Varsity Cheerleader, Head; Manager of Intramural Basketball; Spanish Club; Advertiser; *High Times,* Head Columnist, Co-Editor; Honorable Mention in Essay Contest; Junior Class, Vice-President; Senior Class, Vice-President; Sophomore Class Council; Senior Class Council; Student Council, Homeroom Rep.; Student Council Monitor; Delegate to Student Council Forum; Athletic Association Drink Seller; First Prize in Sale of Football and Basketball Season Tickets; Office Helper to Dean; Special Teachers Helper; Girls' State; Quill and Scroll, Secretary; Voted Miss Basketball; Tri-Hi-Y; Delegate to Model General Assembly; Delegate to SIPA; Senior Day Committee; Junior-Senior Ring Dance Decoration Committee; Voted Personality Plus.

FARRIS, HOWARD LEE—Honor League; Freshman Baseball; Junior Varsity Football; Intramural Softball; D. E. Club.

FEAGANS, EDWARD DONALD—Honor League; Intramural Baseball; Intramural Basketball; Intramural Football; Freshman Football; Junior Varsity Football; Varsity Football; Varsity Track; Intramural Softball; Gym Squad Leader; D. E. Club; Building Guide; Library Council Helper; Varsity "G" Club; All Western District Football; All State Football; Track, Set Record.

FERGUSON, ELLEN ELIZABETH—Honor League, Homeroom Rep.; Intramural Hockey; Athletic Association; Girls' Athletic Association; Junior Orchestra; Senior Orchestra, Secretary; Sophomore Class Committee; Junior Class Committee, Secretary; Senior Class Committee; Sophomore Class Council; Junior Class Council; Senior Class Council; Senior Day Committee; Y-Teens, President, Treasurer, Secretary; Building Guide; Voted Cutest Couple.

FITZGERALD, FRANCIS BELL—Honor League; Choir; Debate Club; Senior Class Council.

FORD, FANNY PENN (PENNY)—Honor League; Intramural Basketball, Captain; Intramural Volleyball; Intramural Hockey, Captain, Champion Team; Chorus; Glee Club; Choir, President, Accompanist; All-State Choir; French Club; Athletic Association Ticket Seller; Building Guide; Office Helper to Assistant Principal; Prizes for the Sale of Football Season Tickets; Scholarships, $500 Music; Voted Most Talented; Essays Contest; Special Teachers Helper.

FORD, ROBERT W.—Honor League; Manager of Track; Junior Band; Senior Band; Senior Orchestra; D. E. Club; Junior Red Cross.

FORD, WENDE REBECCA—Honor League; Manager of Sports; Chorus; Choir; Glee Club; F.H.A.; Sophomore Class Council; Junior Class Council; Senior Class Council; Senior Day Committee; Junior Red Cross.

FREESE, MARJORIE LOUISE (MARGE)—Honor League; Intramural Basketball; Intramural Hockey Team; F.H.A., Reporter; Spanish Club; Science Club; Publication Collector; *High Times*; Essays Contest; Senior Day Committee; Athletic Association Ticket Seller; Building Guide; Library Council Helper; Office Helper, to Dean and Assistant Principal.

FRYE, MURRELL PRESTON—Honor League.

GARDNER, SUE ANNE—Honor League; Intramural Basketball; Intramural Volleyball; Intramural Softball; Gym Squad Leader; Junior Band, Vice-President; Senior Band; Science Club; *High Times,* Advertising Editor; Public Speaking Club; Literary Society; Y-Teens; Tri-Hi-Y, Secretary; Award, National Merit Contest; National Honor Society.

GARRETT, KERMIT, JR.—Honor League; Varsity Track; Manager of Football.

GARRETT, RICHARD P.—Honor League; Science Club; *Critic* Staff; Award, Chemistry; Quill and Scroll.

GARRISON, ARTHUR (MIKE)—Honor League; Varsity Track; Gym Squad Leader; Beginners Band; Junior Band; Cafeteria Bank Runner.

GIBSON, JAMES FREDERICK—Honor League; Beginner Band; D. E. Club, Vice- President; Junior Red Cross; Special Teachers Helper; Award.

GLASS, HYLTON—Honor League.

GORE, MARY FOSTER—Honor League; Intramural Basketball; Intramural Volleyball; Intramural Hockey; French Club; Latin Club; Science Club, Secretary-Treasurer; Athletic Association Ticket Seller; Building Guide; National Honor Society.

GRAHAM, JAMES MARTIN (JIMMY)—Honor League; Intramural Basketball; Freshman Football; Junior Varsity Football; Gym Squad Leader.

GREEN, HARRY GEORGE, JR.—Baseball, Manager; Basketball, Manager; Football, Manager; Spanish Club; Dixie Hi-Y, Treasurer; Honor League, Treasurer; Boys' State; Varsity "G" Club.

HAMILTON, JULIA BELLE—Science Club; *Critic* Staff; Second in UDC Essay Contest; Tri-Hi-Y; National Honor Society.

HANSEN, KAREN SANDFORD—Basketball, Champion; Hockey, Champion; Softball, Champion; Athletic Association; GAA, Reporter, Vice-President, President; Gym Squad Leader; Volleyball, Champion; Athletic Letter; Chorus; Glee Club; F.H.A., Reporter; *Critic* Staff; Literary Society; Honor League, Vice-President; Student Council Monitor; Junior Red Cross, Tri-Hi-Y, President, Vice-President, Secretary; Building Guide; Citizen of the Month, Committee; National Honor Society.

HAPGOOD, EDWARD T., JR.—Basketball, Freshman, J.V.; Football, Freshman, J.V., Varsity; Tennis, Varsity, Captain; Gym Squad Leader; French Club, Treasurer; *Glass Eye*; Class Council; Senior Day Committee; Honor League; Student Council Representative; Hi-Y, Secretary; Boys' State; Football Scholarship; Voted Best Looking; Varsity "G" Club; National Honor Society.

HARDESTY, JUDITH ALICE—Basketball; Gym Squad Leader; David Garrick Club, Vice-President, Secretary, Plays; Latin Club; CREST Staff, Co-Editor; *Glass Eye,* Editor; SIPA; Debate Club; Reading Contest; Vice-President Sophomore Class; Assembly Committee, Chairman; Quill and Scroll; Tri-Hi-Y, Chaplain, Vice-President; Senior Play Committee, Chairman; Model General Assembly; Honor League.

HARPER, TERRY GARLAND—Science Club.

HARRIS, BARBARA ANN—Basketball; Volleyball; Soccer; Hockey; Chorus; Glee Club; Spanish Club; Science Club; *High Times,* Head Typist; Tri-Hi-Y, Recording Secretary; Public Speaking Club, Secretary-Treasurer; Literary Society; Ring Dance Committee; Senior Day Committee; Assembly Committee; Y-Teens; Special Teachers Helper; Quill and Scroll; National Honor Society.

HARRIS, NANCY BARBARA—David Garrick Club, Plays; Spanish Club; CREST Staff, Engraving Editor, Literary Editor, Advertising Head; SIPA; Assembly Committee, Secretary; Class Council; Tri-Hi-Y, Model General Assembly; Girls' State, Clerk of the Senate; Junior Orchestra; Ticket Seller; Basketball; Honor League; Citizen of the Month, Committee.

HAUSER, JULIA STARKE—Gym Squad Leader; Chorus; Latin Club, President; CREST Staff; Y-Teens; State Latin Tournament.

HAYES, AUBREY EDWARD—Football, J.V., Varsity; Track, Varsity; Senior Band; Senior Orchestra; Choir, All-State; Honor League Member; Student Council Monitor; Hi-Y; Varsity "G" Club.

HAYMES, EDWARD RANDOLPH—Junior Orchestra; David Garrick Club; Science Club; Library Council; National Merit Certificate.

HAYWOOD, GLENDA JUANITA—Basketball; Soccer; Athletic Association; GAA; Gym Squad Leader; Badminton; Choir; David Garrick Club; French Club; Science Club, Reporter; Honor League; Building Guide; Office Helper.

HERSHBERGER, ANN GALE—Basketball, Captain; Volleyball; Hockey, Captain; Soccer; Athletic Association; GAA; Gym Squad Leader; French Club, President; Latin Club, Treasurer; Honorable Mention in Essay Contest; Reading Contest; Junior Class Council; Senior Day Committee; Honor League; Student Council Monitor; Assembly Committee; Athletic Association Ticket Seller; Office Helper; Honorable Mention Latin Tournament; Second Prize for Selling Tickets; French Tournament; Freshman Scholarship Award.

HICKMAN, GRETA DIANE—Volleyball; Hockey; French Club; Tri-Hi-Y.

HICKSON, SARAH ALLEN—Honor League; Student Council, Convention; Citizen of the Month, Committee, Chairman; Hall, Cafeteria Monitor; Co-Chairman Easter Lily Sale; David Garrick Club, Plays, President; *Critic* Staff, Editor of Departments; French Club; Public Speaking Club, President; Literary Society, Vice-President; Library Council; Building Guide; Quill and Scroll.

HIGGINBOTHAM, E. M., III—Football, Freshman; Class Council, Freshman, Sophomore; Junior Red Cross; Special Teachers Helper; Lunchroom Helper.

HIGGINBOTHAM, PATRICIA ANN—Volleyball; Honor League.

HILL, MORTON—Athletic Association; Latin Club; Science Club; Honor League; Motion Picture Club; Athletic Association Ticket Seller.

HOGAN, MARGARET SHEILA—Orchestra, Senior; Spanish Club; Reading Contest; Honor League Member; Tri-Hi-Y, Chaplain.

HOLT, WANDA LOU—Basketball; Tennis; Volleyball; Hockey; Soccer; Softball; Athletic Association; GAA; Gym Squad Leader; Chorus; Glee Club; F.H.A.; Essay Contest; Reading Contest; Student Council; Office Helper.

HOVDA, ELEANOR JEANNE—Literary Society; Latin Club; *Critic* Staff; *Glass Eye* Staff; Debate Club; Senior Day Committee; Honor League Member; Assembly Committee; Freshman *Glass Eye* Award; Quill and Scroll; Latin Tournament; Wrote Achievement Night Pageant Script.

HOWERTON, BARBARA LEE—Basketball, Captain; Volleyball; Hockey; Softball; Gym Squad Leader; Chorus; Choir; Glee Club; F.H.A.; Class Council, Freshman, Sophomore; Honor League Member, Representative; Y-Teens; Junior Red Cross; Building Guide; Office Helper.

HUDSON, DON MAWYER—Basketball, Intramural; Athletic Association; Band; David Garrick Club; D. E. Club; *Glass Eye* Staff; Reading Contests; Class Council; Junior Red Cross; Lunchroom Helper.

HUDSON, ELIZABETH JOAN—Basketball; Volleyball; Hockey; Softball; Athletic Association; Chorus; Glee Club; Honor League.

HUDSON, GLORIA MAE—Volleyball; Hockey; Gym Squad Leader; Chorus; Glee Club; Class Committee Member, Junior, Senior; Senior Day Committee; Honor League; Y-Teens.

HUDSON, JOSEPH HARRIS, JR.—Reading Contest; Honor League.

HUDSON, THOMAS RANDALL—Intramural Basketball; Athletic Association; Gym Squad Leader; CREST Staff, Sports Editor; First Place U.D.C. Contest; Honor League; Boys' State.

HUFFMAN, KAYE RENWICK—Latin Club; Honor League; Y-Teens; Building Guide; Library Council; National Honor Society.

HUNDLEY, BRUCE ANDERSON—Football, Freshman, J.V., Varsity; Tennis, Varsity; Gym Squad Leader; Varsity "G" Club; Spanish Club; Honor League; Junior Red Cross; Athletic Association Ticket Seller; Cafeteria Cashier.

HUNT, SYLVIA JANE—Chorus; Glee Club; F.H.A.; D. E. Club; Y-Teens; Library Helper; Salesmanship Award.

HURT, BETSY ANN—Basketball; Volleyball; Hockey; Gym Squad Leader; Majorette; F.H.A., Vice-President; Spanish Club; CREST Staff, Classes Editor; Advertisers; Honor League Member; Junior Red Cross; Tri-Hi-Y; Library Council.

JAMES, ROBERT EARL—Dropped.

JEFFERSON, PATRICIA ANN—Basketball; Hockey; Soccer; Gym Squad Leader; F.B.L.A., Historian; D. E. Club; Class Council; Student Council; Y-Teens; Office Helper.

JENNINGS, LEROY—Dropped.

JENNINGS, PEGGY ANN—Gym Squad Leader; Honor League.

JOHNSON, EUGENE LEROY—Second Place Machine Shop Contest.

JONES, GRADY LEE—Honor League.

JORDAN, MARY RIELY—Basketball; Volleyball; Gym Squad Leader; David Garrick Club; Latin Club, Tournament; Office Helper; National Honor Society.

JUSTIS, CAROLYN FRANCES—Volleyball; Hockey; Gym Squad Leader; D. E. Club; Reading Contest; Honor League; Student Council; Building Guide; Lunchroom Helper.

KESSEE, LAVONA JUNE—Basketball; Volleyball; Hockey; Soccer; GAA; Glass Palette; Choir; Latin Club; Honor League; Y-Teens, National Honor Society.

KELLY, WILLIAM ANDERSON, JR—Junior Band; Honor League; Junior Red Cross.

KENNEDY, ELIZABETH ANN (LIZANN)—Basketball; Volleyball; Junior Varsity Cheerleader, Head Cheerleader; Varsity Cheerleader; Gym Squad Leader; French Club; *High Times;* Honor League; Student Council Monitor; Junior Red Cross; Athletic Association Ticket Seller.

KENT, SANDRA LOUISE—Basketball; Volleyball; Athletic Association; Softball; Gym Squad Leader; Chorus; Honor League Representative; Student Council; Special Teachers Helper.

KETCHIE, JUDY DIANE—Honor League, Tri-Hi-Y; F.B.L.A.

KIDD, JANET MAGANN—Orchestra, Junior, Senior; French Club; Honor League; Y-Teens.

KIDD, YVONNE VIRGINIA—Basketball; Volleyball; Hockey; Chorus; Glee Club; David Garrick Club; *Glass Eye* Typist; Honor League; Building Guide; Office Helper.

KITCHEN, PAUL McKINLEY—Gym Squad Leader; Latin Club; CREST Staff, Treasurer; Assembly Committee; Special Teachers Helper.

KLEIN, BARBARA ANN—Glee Club; F.H.A.; Spanish Club; Homeroom Officer; Honor League; Library Council.

KLEMAS, REGINA MARIE—Honor League; Science Club; Tri-Hi-Y.

KNIGHT, CAROLE LEE—Honor League; Student Council, Secretary; Student Council Monitor; Assembly Committee; Library Council Helper; Voted Most School Spirited Girl; Spanish Club; David Garrick Players; *Glass Eye* Staff; *High Times,* Feature Editor; Class Committee; Senior Day Committee; Public Speaking Club, Vice-President; Literary Society, President; Girls' State; Quill and Scroll, Treasurer.

KNOWLES, PATRICK LEE—Honor League; Varsity Football; J. V. Football.

LANG, PATRICIA ANN—Y-Teens; Class Committee; Senior Day Committee; Chorus; Glee Club; Choir; Intramural Basketball, Captain; Intramural Tennis; Volleyball; Hockey, Captain; Softball; Gym Squad Leader.

LANKFORD, MARILYN FRANCES—Honor League; Y-Teens, Vice-President; Junior Orchestra; Chorus; Choir; *High Times;* Spanish Club.

LAYNE, JANE LEE—Honor League; Senior Day Committee; Class Council; Chorus; Glee Club; Intramural Basketball.

LEE, SANDRA HUGHES—Honor League; F.B.L.A.; *Glass Eye;* Cafeteria Bookkeeper; Cafeteria Cashier; Special Teachers Helper; Hockey; Softball; Gym Squad Leader.

LINN, B. GUY—*Glass Eye;* Varsity "G" Club; J. V. Football; Varsity Track; Gym Squad Leader.

LLOYD, DONALD STANLEY—Student Council Monitor; Hi-Y; Class Council; Debate Club and Contests; David Garrick Club.

LONGWOOD, NADINE CAROLYNE—Honor League.

LOYD, WILLIAM HUBBARD—Honor League; Essay Contest; Reading Club; Dramatics; David Garrick Players, Secretary; *High Times,* Collector; Latin Club.

LUKIN, NANCY KAY—Honor League; Junior Band; Senior Band; Senior Orchestra; Choir; Spanish Club; Volleyball; Soccer; Hockey.

LYNN, IRVING MAY, JR.—Honor League; Boys' State; Junior Orchestra, Assistant Concertmaster; Senior Orchestra, Vice-President, President, Concertmaster; David Garrick Players, Treasurer; Senior Play; National Honor Society.

MacARTHUR, BARBARA ANN—Honor League; Gym Squad Leader.

MADDOX, GENE L.—Hi-Y; Senior Day Committee; Awards and Prizes; Band; Science Club.

MADDOX, KAYE ROZELLA—Honor League; Class Council; Chorus; Choir; Glee Club; D. E. Club; Volleyball; GAA.

MADDOX, RAY—Honor League.

MARSH, BETTY—Honor League; Student Council Homeroom Representative; Y-Teens, Secretary; Junior Red Cross; Homeroom President; Class Committee; Sophomore Class Secretary; Class Council; Senior Day Committee; Literary Contests; Miss Bunny Hop; Senior Queen; Junior-Senior Orchestra; Chorus; Office Helper; Intramural Basketball, Champions; Volleyball; Soccer; Hockey; J. V. Cheerleader; Varsity Cheerleader; GAA; Gym Squad Leader.

MARSH, JOSEPH EDWARD, II—Assembly Committee.

MARSH, PATRICIA MAE—Honor League; Science Club; Y-Teens; Tri-Hi-Y; Intramural Basketball; Softball.

MARTIN, ELOISE ANNE—Tri-Hi-Y; Vice-President, Senior Class; *High Times;* French Club; Latin Club; Intramural Basketball; Volleyball; Soccer; Hockey; J. V. Cheerleader; Varsity Cheerleader; Voted Friendliest; National Honor Society.

MASON, BETTY LOU—Honor League; Senior Band; Intramural Basketball; Intramural Tennis; Hockey.

MASON, CAROL FAYE—Honor League; F.H.A. Convention; David Garrick Apprentice; *Glass Eye;* F.H.A., President; Spanish Club; Library Council Helper; Special Teachers Helper; Intramural Basketball; Volleyball; Hockey.

MASON, HAROLD—Honor League.

MAY, WESLEY TERRELL—Honor League; Honor League Homeroom Representative.

McDAVID, DAVID MORTON—Honor League; Motion Picture Club; Essays Contest; Public Speaking Club; Athletic Association Ticket Seller; Library Council, Helper; Lunchroom Helper; Intramural Freshman Basketball; Intramural Freshman Football; Intramural Varsity Football; Soccer; Softball.

McGATHA, RAY—J. V. Football; Varsity Football; Varsity "G" Club; Honor League Member; Gym Squad Leader.

McKENNA, BETTY—Intramural Basketball; Intramural Volleyball; Intramural Hockey; Chorus; Glee Club; *Glass Eye; High Times;* Honor League; Y-Teens; Office Helper; Bookkeeper and Collector; Gym Squad Leader.

McLENNAN, BETTY—Intramural Basketball; David Garrick Players; Latin Club; Debate Club; Public Speaking Club; Honor League Member; Honor League Homeroom Representative; Y-Teens; Office Helper; Girls' State Alternate; National Honor Society; Debate Award.

MEREDITH, COWLES—Athletic Association; Senior Band, Vice-President, President; Senior Orchestra; Honor League; Junior Red Cross.

MILLER, SANDRA—Intramural Volleyball; Intramural Hockey; Athletic Association; Badminton; Choir; David Garrick Players; Civics Club; Honor League; Y-Teens; Chorus; Usher.

MIRGUET, BILL—Intramural Baseball; Freshman Basketball; J. V. Basketball; Intramural Basketball; Freshman Football; J. V. Football; Varsity Football; Intramural Football; Freshman Track; J. V. Track; Varsity Track; Athletic Association; Gym Squad Leader; Spanish Club; Science Club; Class Council; Student Council Homeroom Representative; Hi-Y.

MOHR, DIBBY—Intramural Basketball; Intramural Volleyball; Intramural Hockey; J. V. Cheerleader; Gym Squad Leader; Art; Athletic Association; Latin Club; Advertiser; *High Times;* Senior Day Assembly; Honor League; Student Council, Monitor; Junior Red Cross; Athletic Association Ticket Seller; Building Guide; Ticket Selling Prize; Voted "Biggest Flirt"; Voted Eighth Grade "Class Clown"; Talent Assembly.

MOORE, NANCY—Intramural Basketball; Intramural Volleyball; Intramural Hockey; Intramural Softball; Chorus; Glee Club; D. E. Club; Honor League; Student Council Homeroom Representative; Library Council Helper.

MOORE, RICHARD—Tennis; Tennis Manager; Basketball Manager; Varsity "G" Club; Glass Palette; Choir; Class Council Homeroom Representative; Senior Day Committee Assembly; Student Council Monitor; Cafeteria Change Distributor; Voted "Best Bopper."

MORRIS, JANICE—Intramural Basketball; Intramural Volleyball, Captain; Intramural Hockey; Gym Squad Leader; F.H.A.; Latin Club; CREST; Assistant Principal's Helper; Athletic Award; National Honor Society; Intramural Softball; Honor League; Athletic Association Ticket Seller.

MOSBY, LEYBURN—Freshman Football; Varsity Football; Varsity Tennis; Varsity Track; Gym Squad Leader; *Critic; Glass Eye,* Associate Editor; *High Times;* Public Speaking Club; Class Committee Member; Class Council, Homeroom Representative; Senior Day Committee; Honor League; Student Council Monitor; Assembly Committee; Hi-Y, President; Varsity "G" Club; Cafeteria Bank Runner; Boys' State; Voted "Cutest Couple."

MOSBY, RICHARD—J. V. Basketball; Freshman Football; J. V. Football; Varsity Football; Varsity Track; Class Treasurer; Cafeteria Bank Runner; Office Helper; Voted "Biggest Flirt."

MOSS, FAYE—Chorus; Glee Club; D. E. Club, President; Honor League, Homeroom Representative.

MOYER, ASA—Intramural Baseball; Varsity Baseball; Freshman Basketball; Freshman Football; J. V. Football; Varsity Football; Choir; Spanish Club; Hi-Y; Junior Red Cross; Varsity "G" Club; Lunchroom Helper; Voted "Nit-Wittiest."

MYERS, BETTIE JEAN—Gym Squad Leader; Junior Band; F. H. A.; D. E. Club; Building Guide; Office Helper.

NELSON, CARY—Gym Squad Leader; David Garrick Players; *High Times,* Reporter; Honor League; Assembly Committee; Junior Red Cross; Athletic Association, Ticket Seller; Office Helper; Awarded "Homemaker of America."

NEWTON, BEN—Latin Club Consul; CREST; Class Council, Homeroom Representative; Honor League; Honor League Homeroom Representative; Student Council Monitor; Hi-Y, Secretary, Chaplain; Athletic Association, Ticket Seller; National Honor Society; Junior Red Cross; Home Room Officer.

NICHOLAS, JUDY—Intramural Volleyball; Intramural Soccer; Intramural Hockey; Intramural Softball; Gym Squad Leader; Chorus; Music Club; All-State Orchestra; F.B.L.A., Vice-President; Class Committee Member; Class Council Homeroom Representative; Honor League; Honor League Homeroom Representative; Student Council Homeroom Representative Alternate; Y-Teens; Special Teachers Helper; Junior Orchestra; Senior Orchestra.

NICHOLS, ALBERT—Intramural Baseball; Intramural Basketball, Captain; *Glass Eye* Sports Editor; Honor League Member; Honor League Homeroom Representative; Special Teachers Helper; National Honor Society.

NOEL, JEANETTE—Gym Squad Leader; F.H.A.; Spanish Club; Science Club; *Glass Eye,* Assistant Editor; Y-Teens; Office Helper.

OGLESBY, SHAEFER—Spanish Club; *Glass Eye* Staff; Building Guide.

OVERSTREET, EDMUND AUSTIN—Honor League; Honor League Homeroom Representative; Class Council; U. D. C. Contest; Boys' State; Highest Scholastic Award; Intramural Baseball; Varsity Baseball; Freshman Football; Freshman Basketball; J. V. Basketball; Varsity Football; Varsity "G" Club.

OWEN, KENNETH SEDDON—Honor League.

PACE, JOHN GARY—Honor League; All-State Choir; Choir; Science Club; *Glass Eye;* Freshman Football.

PADGETT, HELEN KYTHA—Honor League; Y-Teens; Tri-Hi-Y; Junior Red Cross; F.H.A., Historian; CREST; *Glass Eye.*

PAGE, IRMA MARIE—Chorus; Glee Club; F. B. L. A.; D. E. Club, Vice-President; Intramural Basketball; Volleyball; Soccer; Softball; Gym Squad Leader.

PAGE, LARRY—Gym Squad Leader.

PARKER, SHIRLEY ELEANOR—Honor League; Junior Red Cross; Class Council; D. E. Club.

PARNELL, WILLIAM LIVINGSTON—Honor League; Awards; Senior Band; Senior Orchestra; Lunchroom Helper; Gym Squad Leader.

PATRICK, WILLIAM ESTHILL—Honor League; French Club; *Glass Eye; High Times,* Sports Editor; Quill and Scroll; National Honor Society.

PATTESON, BETTY MIMS—Honor League; Honor League Homeroom Representative; Student Council Monitor; Junior Red Cross; Essay Contest; French Club; Advertiser; Building Guide; Special Teachers Helper; Savings Stamp Seller; Intramural Basketball; Volleyball; Hockey; Gym, Squad Leader.

PELLEY, JEANETTE ANN—Honor League.

PERCY, ANN BUCHANON—Honor League; Student Council; Student Council Monitor; Assembly Committee; Class Officer; Essay Contest; Reading Club; David Garrick Players; Latin Club; French Club; CREST; *Critic; Glass Eye; High Times;* Building Guide; Intramural Basketball; Hockey; National Honor Society.

PETERS, LOIS JANE—Intramural Basketball, Captain; Volleyball, Captain; Hockey; GAA, Secretary; Gym Squad Leader.

PETTIT, WILLIAM JAMES—Honor League; Hi-Y; Science Club; *Glass Eye;* Athletic Association Ticket Seller; Building Guide; Gym Squad Leader.

PETTYJOHN, GRACE BOWLING—Honor League; Student Council Homeroom Representative; Assembly Committee; Class Council; Quill and Scroll; David Garrick Players; French Club; Latin Club; *High Times,* Assistant Editor; Athletic Association Ticket Seller; Building Guide; Gym Squad Leader; National Honor Society.

PETTYJOHN, RICHARD GRAVES—Honor League; Junior Red Cross; Tennis; Gym Squad Leader.

PHILLIPS, FELICIA ANN—Honor League; Tri-Hi-Y; Choir; Spanish Club; Office Helper; Intramural Basketball; Hockey.

PLEASANTS, JOHN McGEHEE—Student Council Homeroom Representative; Hi-Y; Junior Red Cross; Varsity "G" Club; Voted Class Clown; Choir; Spanish Club; *Glass Eye;* Intramural Basketball; Manager Varsity Basketball Team; Freshman Football; J. V. Football; Varsity Football; Varsity Track; Gym Squad Leader.

POORE, BETTY JEAN—Honor League; Y-Teens; Class Secretary; Glee Club; Spanish Club; Athletic Association Ticket Seller; Building Guide; Library Council Helper; Volleyball; Hockey; GAA Officer; Gym Squad Leader.

PORTER, JEAN BROWN—Honor League; Y-Teens; U. D. C. Essay Contest and Award; Dramatics, Play; David Garrick Players; Senior Play; F.H.A.; Science Club; Athletic Association Ticket Seller; Special Teachers Helper.

POTTER, CLIFTON WILLIAM, JR.—Honor League; Alternate Student Council Homeroom Representative; Student Council Monitor; Assembly Committee; Homeroom Treasurer; Quill and Scroll; Literary Society; Spanish Club; *Critic;* National Honor Society.

PRICE, JOHN W., JR.—Homeroom President; Homeroom Treasurer; Voted Most Valuable Football Player; Freshman Football; J. V. Football; Varsity Football; Varsity Track; Gym Squad Leader; Basketball Team Manager.

PUCKETT, MARGARET JUNE—February Graduate.

PUGH, THOMAS RUDD—Honor League; Chemistry Club; Science Club; *High Times.*

RAWLINGS, SANDY—Intramural Basketball; Intramural Soccer; Allied Hockey; Intramural Hockey; Art League, Vice-President; Spanish; Club; Science Club; *Critic,* Co-Art Editor; Senior Day Committee; Honor League Homeroom Representative; Junior Red Cross; Saving Stamp Seller; Special Teachers Helper; Athletic Letter; Intramural Volleyball; Intramural Softball.

REAMS, BONNIE—Intramural Basketball; Intramural Volleyball; Intramural Hockey; Chorus, F.B.L.A.; Senior Day Committee; Y-Teens.

REASOR, BECKY—Intramural Basketball; Intramural Tennis; Intramural Volleyball; Intramural Soccer; Intramural Hockey; Intramural Softball; Gym Squad Leader; Majorette; CREST; Honor League; Honor League Homeroom Representative; Junior Red Cross; Y-Teens; Office Helper.

REID, BUDDY—Intramural Baseball; Varsity Baseball; Gym Squad Leader; Manager, J. V. Baseball; CREST; Honor League; Student Council Monitor; Library Council, Helper.

REYNOLDS, GLADYS—Intramural Basketball; Intramural Volleyball; Intramural Hockey; Beginner's Band; Junior Band; D. E. Club; Honor League; Y-Teens; Junior Red Cross; Special Teachers Helper; Intramural Softball.

RICH, BETSY—Intramural Volleyball; Glee Club; Dramatics; Class Play; Latin Club; Spanish Club; Science Club; Contest Winner; Tri-Hi-Y; Model General Assembly; Essay Contest; Class Secretary; Class Council Homeroom Representative; Senior Day Committee; Honor League; Library Helper; Office Helper; Essay Prize; Honor League Homeroom Representative.

RICHARDSON, JOYCE—Intramural Basketball; Intramural Volleyball; Intramural Soccer; Intramural Hockey; Chorus; Glee Club; Music Club; F.H.A.; F.B.L.A., Treasurer; Treasurer of Junior Class; Assistant Treasurer of Senior Class; Class Council; Honor League; Y-Teens; Office Helper.

RICHLIN, PAUL—Varsity Baseball; French Club; Honor League; Student Council Monitor; Varsity "G" Club Award.

RIDDLE, GEORGE—J. V. Football; Varsity Football; Intramural Track; Athletic Association; Gym Squad Leader; Varsity "G" Club; Homeroom Officer; Honor League; Student Council Homeroom Representative.

RIGNEY, WILLIE L.—Honor League Homeroom Representative.

ROARK, BETTY—Intramural Basketball; F.H.A.; F.B.L.A.; Honor League; Honor League Homeroom Representative; Y-Teens; Junior Red Cross; Office Helper.

ROBERTSON, DARRELL—Freshman Football; Athletic Association; Beginner's Band, Treasurer; Junior Band; Senior Band; D. E. Club; Honor League Homeroom Representative; Student Council Homeroom Representative; Freshman Football Award; Senior Band Award.

ROBERTSON, JOHN MOTT—French Club; *Glass Eye;* Senior Class President; Class Council Homeroom Representative; Senior Day Committee; Honor League; Student Council Homeroom Representative; Student Council Social Committee Chairman; Assembly Committee; Hi-Y, President, Vice-President; Athletic Association Ticket Seller; Boys' State, Lt. Governor; Voted "Most Likely To Succeed"; National Honor Society.

RORABAUGH, ANN—Intramural Basketball; Intramural Volleyball; Intramural Hockey; Intramural Soccer; Junior Cheerleader; Varsity Cheerleader; Athletic Association; Gym Squad Leader; Spanish Club; Eighth Grade Class President; Class Council Homeroom Representative; Senior Day Committee; Honor League; Student Council Monitor; Office Helper to Dean; Voted "Happy Wanderer."

ROSSER, ANN—Intramural Volleyball; Intramural Hockey; Chorus; Debate Club and Contest; Honor League Member; Junior Red Cross; Building Guide.

ROYER, NANCY—Intramural Basketball; Intramural Hockey; Intramural Softball; Gym Squad Leader; All-State Choir; Junior Red Cross; Building Guide.

RUBENSTEIN, SANDRA—Intramural Basketball; Intramural Tennis; Intramural Volleyball; Intramural Hockey; GAA Member; Gym Squad Leader; Chorus; Choir; Glee Club; F.H.A.; Science Club; Essay Contest; Reading Contest; Class Committee Member; Class Council Homeroom Representative; Senior Day Committee; Honor League; Honor League Homeroom Representative; Student Council Homeroom Representative; Student Council Monitor; Junior Red Cross; Y-Teens Officer; All State Choir.

RUDACILLE, BARRY—Honor League Member.

RUFFIN, ED—Latin Club; Football; Track; CREST Staff; *Glass Eye;* Honor League; Student Council Homeroom Representative; Student Council Monitor; Building Guide.

RUMBURG, JAY—Intramural Basketball; Freshman Football; Track Manager; J. V. Football Manager; Varsity Football Manager; Varsity "G" Club; *Glass Eye;* Hi-Y-Teens; Junior Red Cross.

RYON, JOHN—Intramural Track; Band; Choir; Dramatics; Class Play; David Garrick Players; Senior Play; Science Club; Ninth Grade Class Officer; Hi-Y; Award; National Honor Society.

SANDIDGE, DAN—Intramural Basketball; Junior Band; Senior Band; Senior Orchestra; Spanish Club; Class Council Homeroom Representative; Honor League; Student Council Monitor; Junior Red Cross; Lunchroom Helper; All State Band Award; Boys' State; Voted "Most Talented."

SANDIFER, CAROLE—Gym Squad Leader; Glass Palette; Senior Orchestra; Choir; Collector; CREST, Co-Art Editor; Honor League Member; Assembly Committee; Y-Teens; Building Guide.

SCHLEY, DONALD GRAYSON—Freshman Basketball; J. V. Basketball; Varsity Basketball; Varsity Baseball; Freshman Football; Athletic Association; Gym Squad Leader; Honor League; Honor League Homeroom Representative; Student Council Homeroom Representative.

SCHLEY, PATRICIA SYLVIA—Honor League; Intramural Basketball; Intramural Soccer; David Garrick Players; F.B.L.A.

SCHMINCKE, RANDALL LOUIS—Honor League; Bank Runner.

SCHMITT, NANCY ANN—Honor League; Intramural Basketball; Intramural Volleyball; Intramural Hockey; Intramural Softball; Girls' Athletic Association; Gym Squad Leader; Chorus; *Glass Eye* Staff; Senior Council; Office Helper; Special Teacher's Helper; Athletic Awards.

SCOTT, LINDA LOUISE—Honor League; Intramural Volleyball; Intramural Hockey; Girls' Athletic Association; Gym Squad Leader; Chorus; Glee Club; Freshman Class Council; Sophomore Class Council; Honor League Member; Y-Teens.

SCOTT, RUTH GLENN—Honor League; Chorus; D. E. Club.

SCRUGGS, HOWARD L.—Honor League; Varsity Baseball; Gym Squad Leader; Lunchroom Helper; Varsity "G" Club, Secretary-Treasurer.

SCRUGGS, KAREN CRAIGHILL—Honor League; Intramural Hockey; Gym Squad Leader; Glass Palette, President; Dramatics, Executive Board; French Club; *Critic,* Art Editor; *High Times;* Reading Contest; Senior Class Committee Member; Senior Day Committee; Alternate Homeroom Honor League Representative; Assembly Committee; Athletic Association Ticket Seller; Voted Most Talented.

SEAY, SHIRLEY ANN—Honor League; Intramural Tennis; Intramural Hockey; Gym Squad Leader; Chorus; Glee Club; French Club; Latin Club; D. E. Club; Literary Society, Secretary-Treasurer; *Critic*; Essay Contests; Honor League Homeroom Representative; Building Guide; Special Teachers Helper; Latin Tournament; National Honor Society.

SETTLE, JAMES EDWARD, JR.—Honor League; Intramural Basketball; Senior Band; Senior Orchestra; Essay Contests; Junior Red Cross; Lunchroom Helper; Band Letter.

SHEPHERD, SALLY GAYLE—Honor League; Intramural Basketball; Intramural Tennis; Intramural Volleyball; Intramural Hockey; Intramural Soccer; Girls' Athletic Association; Gym Squad Leader; Chorus; Choir; French Club; Sophomore Class Treasurer; Senior Day Committee; Junior Red Cross; Office Helper; Voted Best Looking; Voted Sweetheart of Varsity "G" Club.

SHORTER, WILLIAM SHELTON—Honor League; Band; Motion Picture Club.

SIMMS, OTIS RAY—Honor League; D. E. Club; Lunchroom Helper.

SIMPSON, FAE C.—Honor League; Intramural Basketball; Intramural Volleyball; Intramural Hockey; Y-Teens; Library Helper.

SLOUGH, MARY RUSSELLE—Honor League; Intramural Basketball; Intramural Volleyball; Intramural Soccer; Gym Squad Leader; Essay Contests; Freshman Class Officer; Junior Red Cross; Building Guide; Office Helper; Special Teacher's Helper.

SMITH, ROBERT MOON—Honor League; Band; Orchestra; Camera Club; D. E. Club; Freshman Class Homeroom Representative; Student Council Homeroom Representative; Student Council Monitor; Building Care Committee; Motion Picture Club; Building Guide; Special Teacher's Helper.

SNOW, CARLTON JAMES—Honor League; Freshman Football; J. V. Football; Gym Squad Leader; Choir; *Glass Eye* Staff; Forensic Club; Freshman Class Secretary; Sophomore Class President; Junior Class Committee Member; Junior Class Council; Honor League Homeroom Representative; Sophomore Honor League Representative; Junior Honor League Representative; Honor League President; Assembly Committee; Athletic Association Ticket Seller; Citizen of Month Award; Student Council Homeroom Representative.

STANFORD, DANTE TALLEYRAND POITEVANT, JR.—Honor League; D. E. Club; Honor League Homeroom Representative; Student Council Homeroom Representative; Junior Red Cross.

STAPLES, BENNETT LAYTON—Honor League; J. V. Football; Varsity Football; Athletic Association Officer; Gym Squad Leader; Junior Red Cross; Cafeteria Bank Runner; Lunchroom Helper.

STEINMETZ, JAMES RICHARD—Honor League; Baseball; Glass Palette; Chorus; French Club; Hi-Y; Library Helper; Junior Red Cross; Intramural Football.

STERNE, JOYCE ANNE—Honor League; David Garrick Apprentice; F.H.A.; Science Club; Y-Teens; Tri-Hi-Y; Library Council; National Honor Society.

STORY, ALICE KATHLEEN—Honor League; Intramural Softball; Chorus; Choir; Glee Club.

SWEENEY, THOMAS WHITNEY—Honor League; Basketball Manager; David Garrick Player; David Garrick Club Treasurer; Senior Day Committee; Honor League Homeroom Representative; Athletic Association Ticket Seller; Lunchroom Helper; National Merit Scholarship, Honorable Mention; National Honor Society.

TALLMAN, ELIZABETH MARIE—Honor League; Intramural Basketball; Intramural Volleyball; Intramural Hockey; Girls' Athletic Association; French Club; Student Council Homeroom Representative; Athletic Association Ticket Seller; Office Helper.

TATE, JIMMIE—Honor League; Band; Assembly Committee.

TERRELL, KATHERINE DALE—Honor League; Intramural Basketball; Intramural Volleyball; Intramural Hockey; Gym Squad Leader; Allied Hockey Team; David Garrick Player; Latin Club; Science Club; Student Council Monitor; Library Helper; National Honor Society.

THAXTON, HAROLD CHANDLER, JR.—Honor League; J. V. Basketball; Freshman, J. V., and Varsity Football; Varsity Track; Gym Squad Leader; Spanish Club Treasurer; Junior Red Cross; Track Captain; Athletic Awards; Voted Most Athletic; Varsity "G" Club; Boys' State.

THOMAS, BETTYE NICHOLS—Honor League; Intramural Basketball; Intramural Volleyball; Intramural Hockey; David Garrick Player; French Club; Latin Club; Publication Advertiser; Spelling Contest; Student Council Homeroom Representative; Junior Red Cross; Office Helper; Quill and Scroll; National Honor Society.

THOMAS, CLAYTON ALLEN—Honor League; Intramural Baseball; Basketball; J. V. Football; Gym Squad Leader; Student Council Homeroom Representative; Lunchroom Helper.

THOMASSON, WILLIAM SHERER—Honor League; Intramural Basketball; Varsity Track; Gym Squad Leader; *Glass Eye* Staff; Essay Contest; Hi-Y; Ticket Seller; Building Guide; Bank Runner; Special Teacher's Helper.

THOMPSON, FRANCIS NEAL—Honor League; Freshman Football; Varsity Tennis; Football Manager; Spanish Club; Senior Day Committee; Hi-Y; Junior Red Cross.

THORNHILL, J. TAYLOR, III—Honor League; Hi-Y; Athletic Association Ticket Seller; Shop Awards.

THORNSBURY, THANNA WANDA—Honor League; Intramural Volleyball; Senior Band; Choir; Junior Red Cross.

THURSTON, LINDA LOU—Honor League; Intramural Basketball; Gym Squad Leader; F.H.A.; F.B.L.A., Reporter; Science Club; *High Times* Staff; Honor League Homeroom Representative.

TRENT, JOHNNIE—Dropped.

TRENT, PHILIP PAUL—Honor League.

TUCKER, DOROTHY MAXINE—Honor League; Spanish Club; Office Helper.

TUCKER, FRED THOMAS—Honor League; Baseball; Football; D. E. Club; Cafeteria Bank Runner; Cafeteria Cashier; Lunchroom Helper.

TURNLEY, NANCY LOUISE—Honor League; F.H.A.; D. E. Club, Secretary; *Glass Eye* Staff; Junior Class Homeroom Representative; D. E. Student of the Year.

TWEEDY, ELIZABETH ANNE—Honor League; Intramural Basketball, Captain; Intramural Volleyball; Intramural Hockey; Girls' Athletic Association; Junior Class Play, Make-up; Senior Class Play, Costumes; David Garrick Player; Vice-President Spanish Club; CREST Staff; *Glass Eye* Staff, Assistant Editor; Senior Day Committee; Student Council Homeroom Representative; Building Guide; Thom McAnn Award; Girls' State; Tri-Hi-Y, Corresponding Secretary, President, Chaplain; Citizen of the Month; Juvenile Advisory Board; Voted Most Likely to Succeed; National Honor Society.

TYREE, CARROLL DAVID—Honor League.

VIAR, BRENDA LYNNE—Honor League; Intramural Badminton; Intramural Volleyball; Intramural Hockey; Gym Squad Leader; Chorus; Choir; Building Guide; Athletic Association Ticket Seller; Athletic Award.

WADE, BERT—Honor League; Contest Winner; Essay Contests; Athletic Association Ticket Seller.

WADE, PATRICIA FAYE—Honor League; Gym Squad Leader; Choir; F.H.A.; D. E. Club Delegate to State Convention; *Glass Eye* Staff; Student Council Homeroom Representative; Student Council Monitor; Tri-H-Y.

WALKER, JAMES EMORY—Honor League; J. V. Football; Varsity Football; Track; Gym Squad Leader; Spanish Club; Reading Contest; Honor League Officer; Student Council Monitor; Hi-Y; Varsity "G" Club; National Honor Society.

WALKER, MINA OTEY—Honor League; Varsity Cheerleader; Gym Squad Leader; David Garrick Player; French Club; Latin Club; Publication Advertiser; *High Times* Staff; Senior Day Committee; Honor League Homeroom Representative; Student Council Monitor; Building Guide; National Honor Society.

WATTS, PATTY SUE—Honor League.

WEILAND, FRANK CONRAD—Honor League; D. E. Club; Lunchroom Helper.

WEST, SANDRA LEORA—Honor League; D. E. Club; D. E. Manual Award.

WHEELER, OGDEN—Honor League; Intramural Baseball; Gym Squad Leader; Library Helper; Lunchroom Helper.

WHITE, KENNETH S.—Honor League; Gym Squad Leader; Junior Band; Senior Band; Senior Orchestra; Forensic Club; Junior Class President; Senior Day Committee; Honor League Homeroom Representative; Student Council President; Student Council Monitor; Assembly Committee; Hi-Y; Junior Red Cross; Voted Best All-around; Citizen of the Month; National Honor Society.

WILBURN, JUDY ELLIS—Honor League; Intramural Basketball; Intramural Hockey; J. V. Cheerleader; Girls' Athletic Association; Gym Squad Leader; Spanish Club; Student Council Monitor; Athletic Association Ticket Seller; Building Guide; Library Helper; Office Helper; Voted Typical Freshman.

WILKERSON, JEAN MARIE—Honor League; Junior Orchestra; Senior Orchestra; F.H.A.; Science Club; D. E. Club; Y-Teens; All-State Orchestra.

WILLIAMS, GAIL—Honor League; Girls' Athletic Association; Chorus, Secretary; Glee Club; Student Council Homeroom Representative.

WILLIAMSON, WALTER RAY—Honor League; Alternate Student Council Representative; Athletic Association Ticket Seller.

WILMOUTH, VIRGINIA CAROLYN—Honor League; Intramural Basketball; Intramural Tennis; Intramural Volleyball; Intramural Hockey; Intramural Softball; Allied Hockey Team; Senior Majorette; Chorus; Choir; Glee Club; Y-Teens; Athletic Awards.

WOOD, PATRICIA ANN—Honor League; Intramural Softball; Glee Club President; D. E. Club; Junior Red Cross; Special Teacher's Helper.

WOOD, RAYMOND G.—Honor League; Intramural Baseball; Intramural Basketball.

WOOD, ROBERT CORNELIUS, III—Honor League; Intramural Baseball; Varsity Baseball; Freshman Basketball; J. V. Basketball; Freshman, J. V., and Varsity Football; Gym Squad Leader; Junior Band; French Club; Boys' State; Varsity "G" Club; Voted Most School Spirited, Best Personality, Best All-around, Friendliest; National Honor Society.

WOODALL, LUCY VIRGINIA—Honor League; Intramural Basketball; Intramural Volleyball; Intramural Hockey; Girls' Athletic Association; Dramatics; *High Times* Staff; Senior Class Council Homeroom Representative; Senior Day Committee; Honor League Homeroom Representative; Building Guide; Special Teacher's Helper.

WRIGHT, TOM—Varsity Football; Baseball; Spanish Club; *Glass Eye;* Honor League; Y-Teens; Baseball Award; Special Teachers Helper.

YOUNG, BILL—Intramural Basketball; Intramural Football; Varsity Tennis; Intramural Tennis; Intramural Track; Varsity Track; Intramural Volleyball; Varsity Volleyball; Intramural Bowling; Varsity Bowling; Intramural Softball; Gym Squad Leader; Choir; Spanish Club; Debate Club; Class Officer; Class Council Homeroom Representative; Senior Day Committee; Honor League Homeroom Representative; Student Council Officer; Student Council Monitor; Hi-Y; Building Guide.

YOUNGER, TED—Intramural Basketball; Varsity Tennis; Track; Football; Gym Squad Leader; Senior Day Committee; Honor League; Junior Red Cross; Talent Assembly.

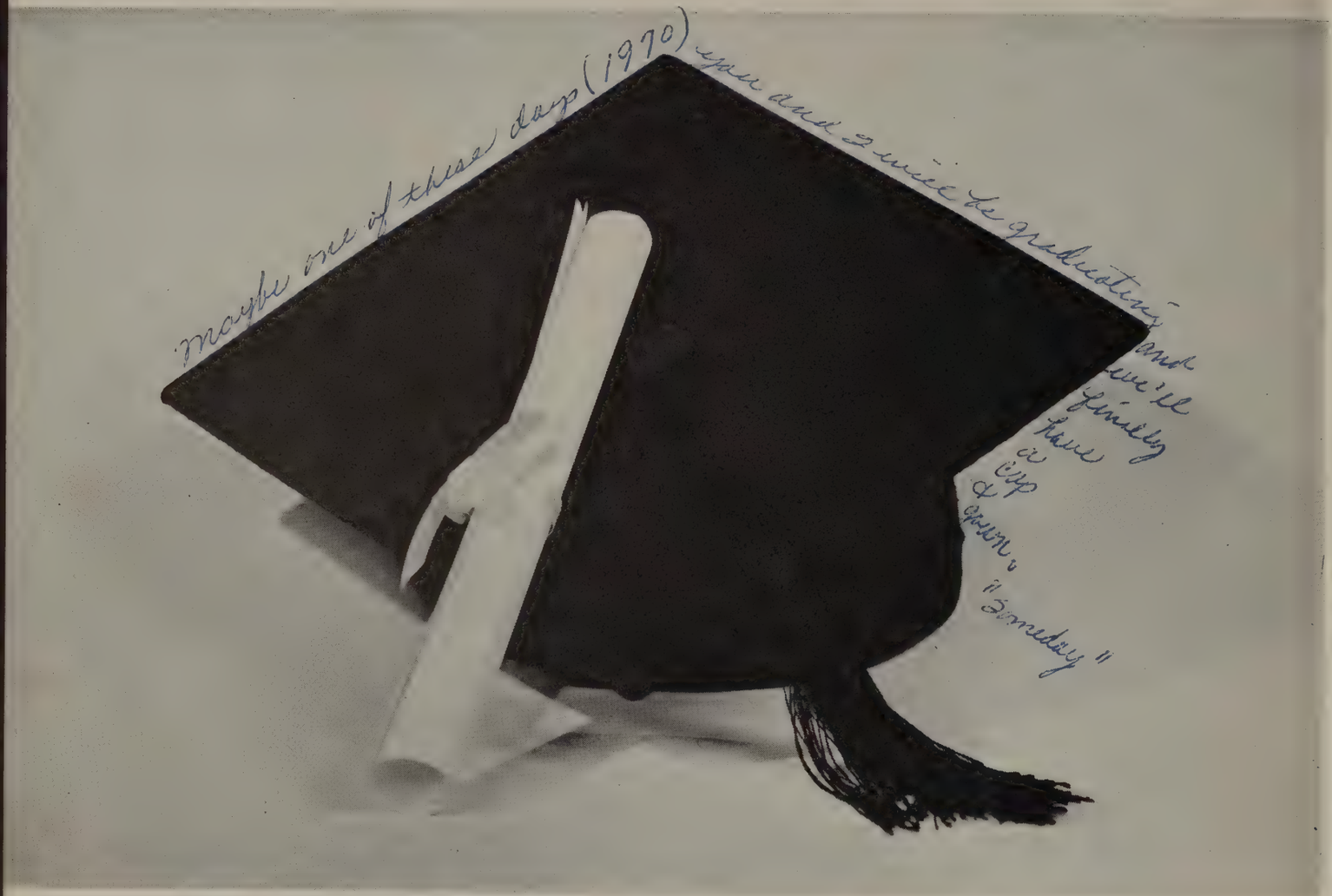

Take time to remember Glass-it has been your home for five wonderful years. May your graduation be the commencement of a lifetime of success and happiness.

— and all of the good and wonderful times we've had. Best in the future, to a real pal and friend with personality plus. May you always have the last. (Don't worry, Mark will go.) Beyond and take care of yourself. God Bless you. Love, Carolyn